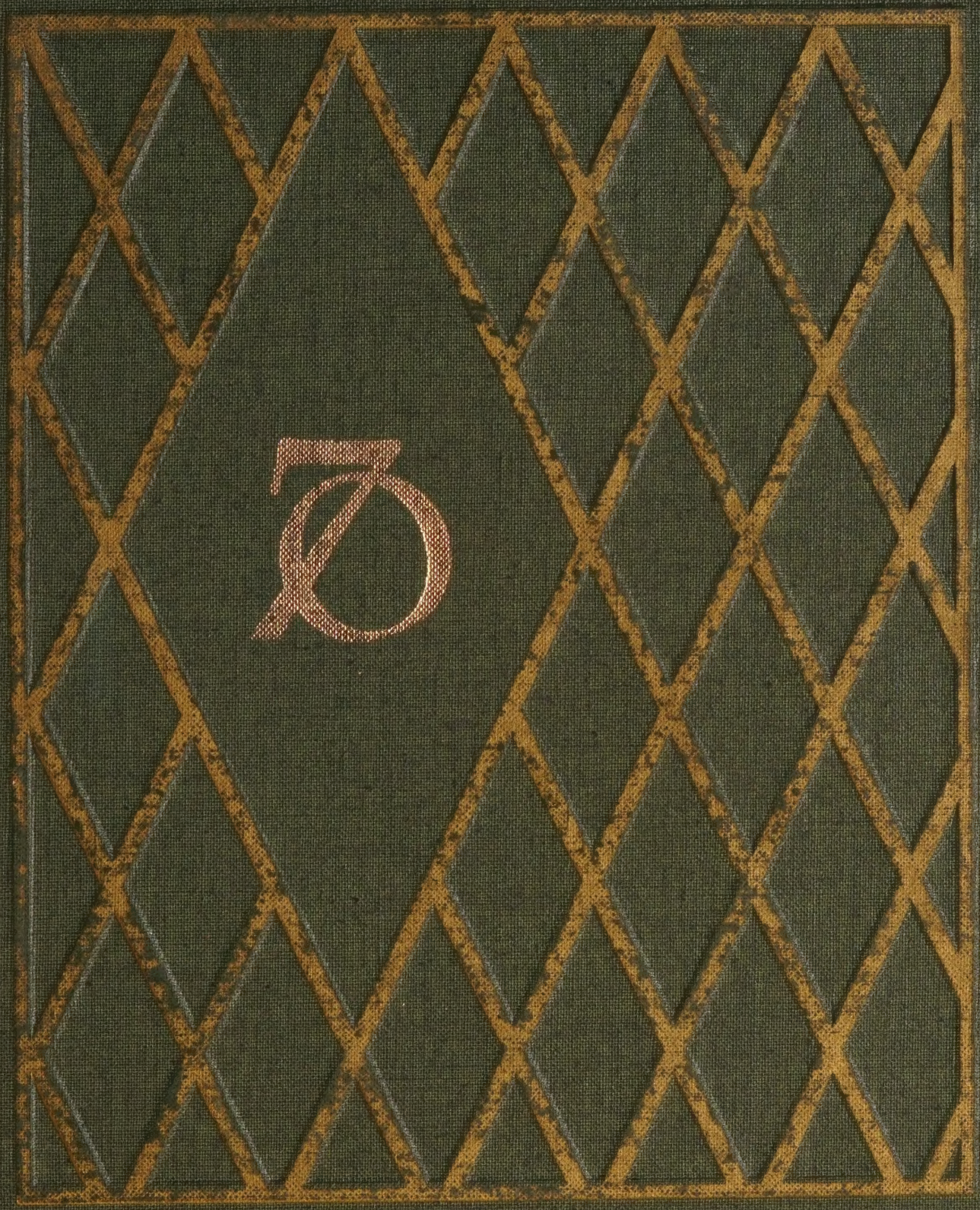

JACKET BUZZ

SIMMONS

2012 Property of
Vernon Historical Society
Donated by
Stephen Brown Simmons

1970
JACKET BUZZ

Vernon High School
Vernon, Florida
Volume 22

Stars have led man across barren deserts and raging seas. Stars led him to methods of measuring time and surveying land.

And so we Jackets have been led by our star. As teachers, as students, as athletes, as leaders there were some of us who were bright, guiding North Stars. There were others who were smaller stars, further away. But we remember that every star is shining and important somewhere to someone.

Sometimes a star may be lighting the earth even years after it has disintegrated. With this thought in mind we project ourselves into the future. Will we be stars? Will our light be shining?

Not knowing, still wondering, we leave for you this record asking you to turn your thoughts to 1971 and . . .

LOOK TO THE STARS

Digitized by the Internet Archive
in 2025

https://archive.org/details/vhs-jacket-buz-70

THE BEAT OF MOODS

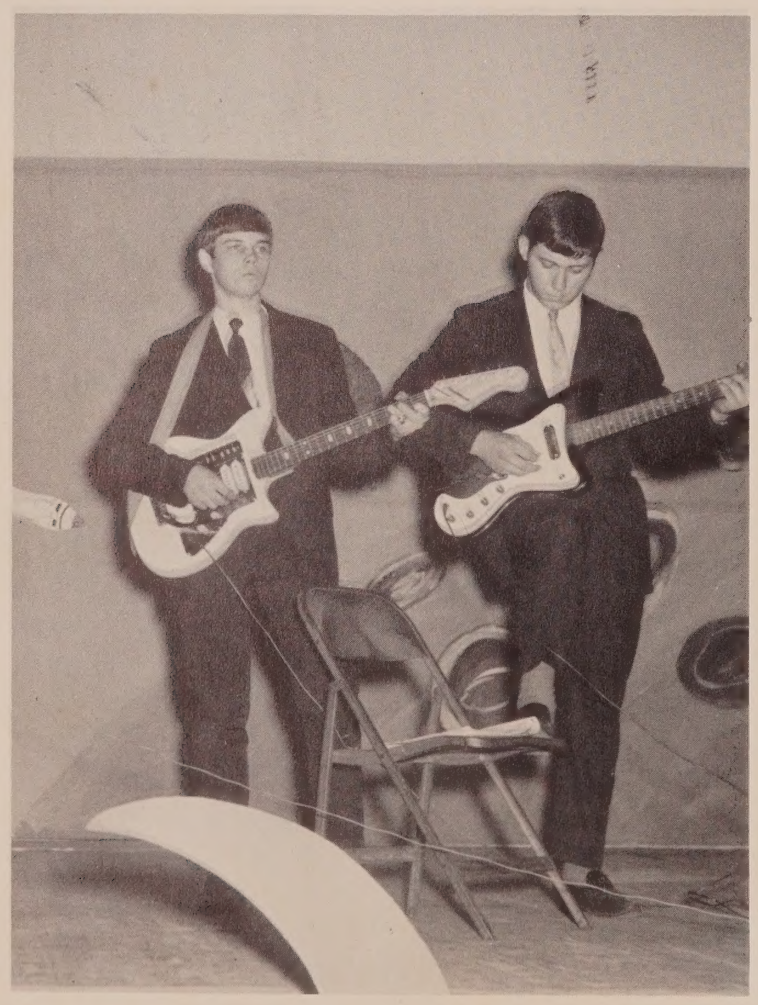

LIFE — DRUMMING CADENCE

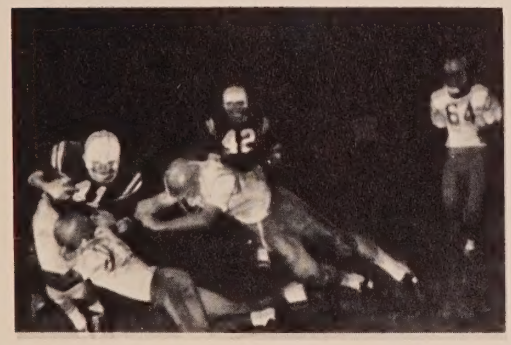

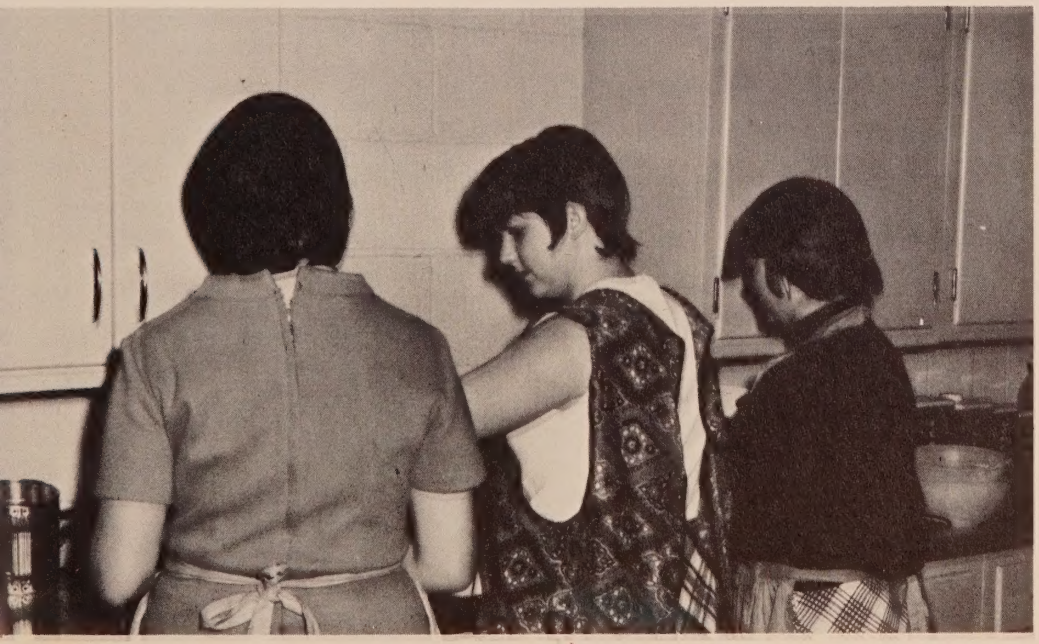

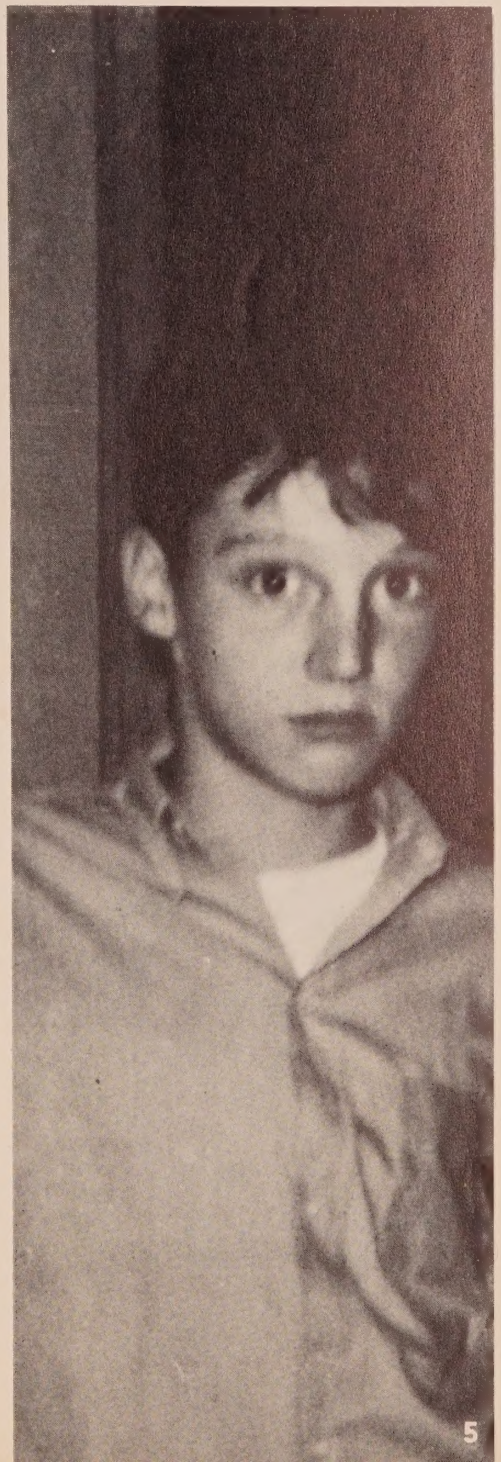

FEATURES

MISS VERNON
CHARLOTTE COLLINS

JANET RUSS

Student Council
F. T. A. President

ALBERT LILES

Honor Society
Vagabonds

DEBBIE CANNON

Honor Society
Vagabonds Vice President

CANITHA BATES

Honor Society
Pep Club

BUDDY PENNINGTON

Honor Society
F. T. A.

JUDY PETTIS

Honor Society
Outstanding Student

OUTSTANDING STUDENTS

Buddy Pennington, Judy Pettis, and Albert Liles (above) are outstanding seniors. They meet the requirements of obtaining the title by having a 3.5 average. Margie Owens and Frances Potter are outstanding juniors. Richard Pipkin and Gwen Owens are outstanding sophomores.

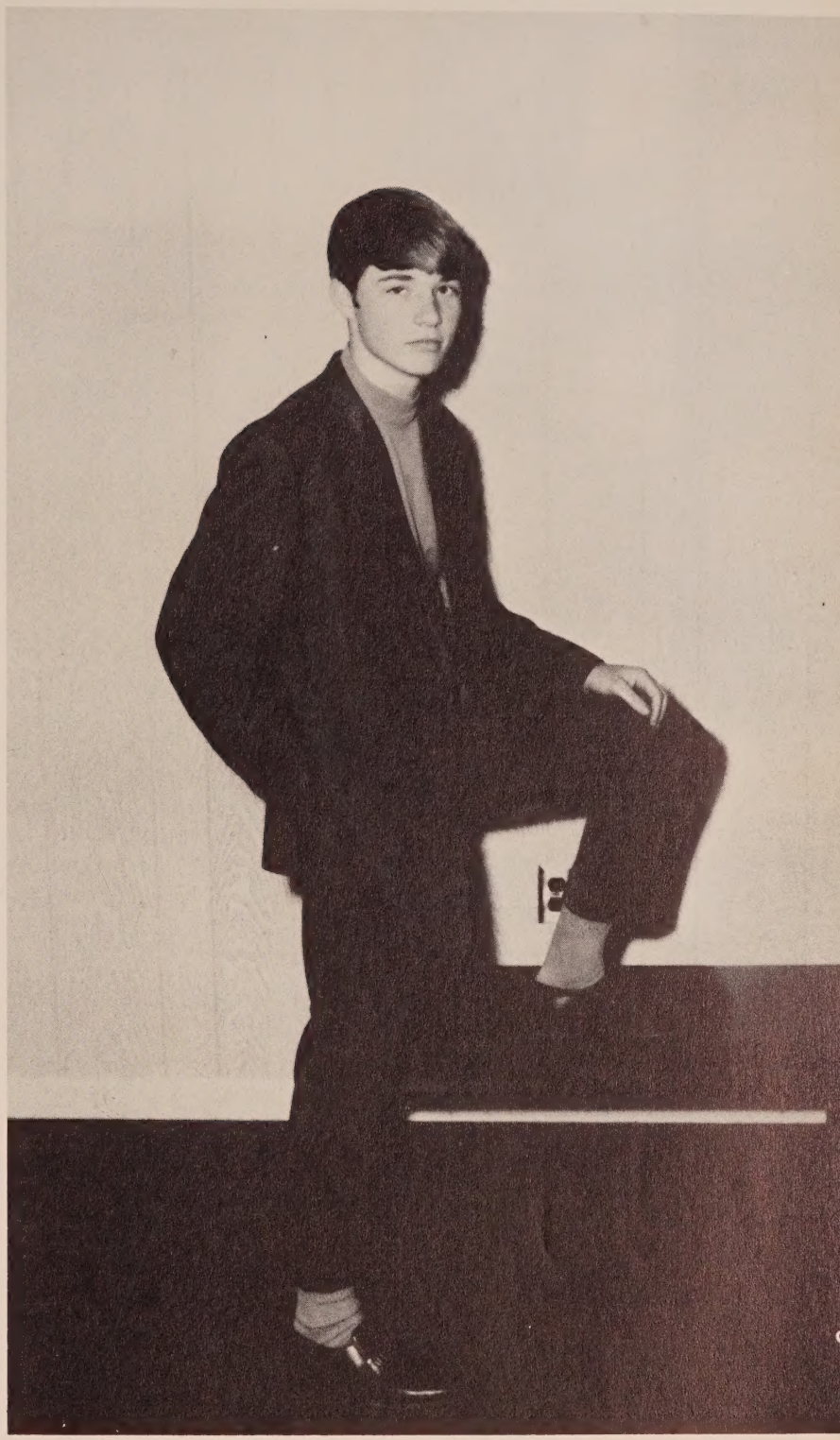

Stanley Owens (above) is an outstanding freshman, with the 3.5 average requirement met. All students receiving the honor of being outstanding in their class must have this average from a particular starting point according to the students' grade in school.

OUTSTANDING UNDERCLASSMEN

Brenda Johns and Mary Street (at top) are two outstanding eighth graders at V.H.S. Shelia Owens (left) is an outstanding sixth grader. These students also have the 3.5 grade average.

ADMINISTRATION

Faculty

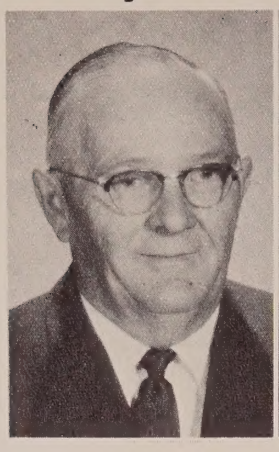
Howard Bruner

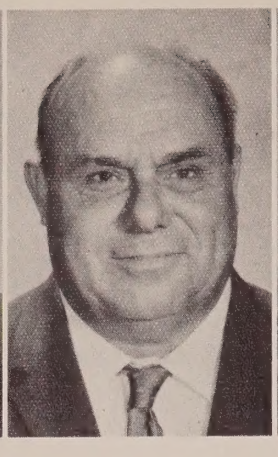
Robert Chesser

Todd Church

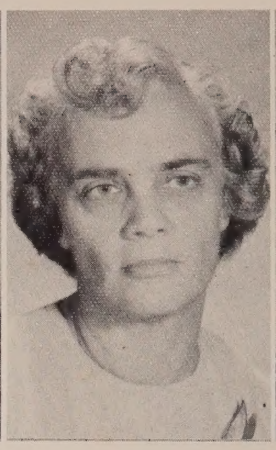
Pauline Cook

Lottie Dykes

HEY,

TEACH!

good morning schudents ... my name is miss pedagog ... i am sure we are going to have a wonderful - how dare you, you little brat ... good morning, mr. smith ... my name is little. brat little.

Edith Harrell

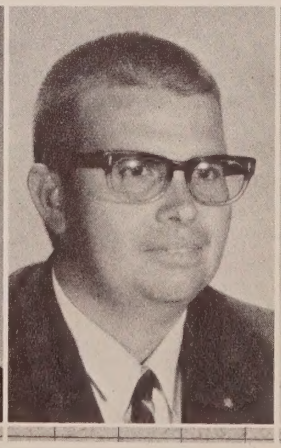
Dozier Hendry

Lillian Hightower

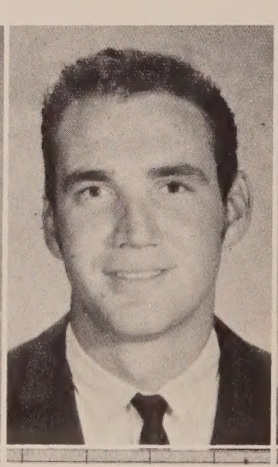
Steven Holt

Ann McClellan

Edna McElroy

Norma Elsner

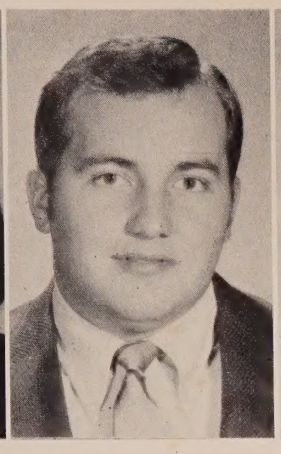

Norman Elsner

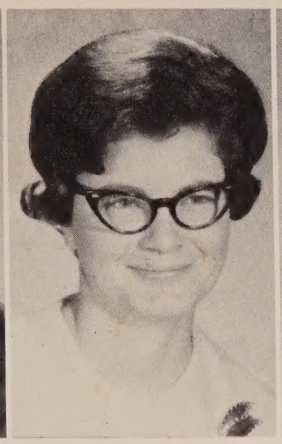

Linda Fuqua

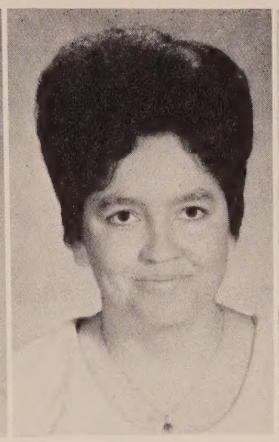

Ophelia Fuqua

Joan Greenwood

The language arts department consists of the above teachers (l. to r.) Mrs. Hightower, Mr. Elsner (French, German) Mrs. Dykes, Miss Greenwood, Mr. Church, Mrs. Rogers, Miss Fuqua. Head of the administration (left) Mr. Mitchell makes his executive decisions with the entire school body in mind. The athletics department (opposite page center) is composed of (l. to r.) Mr. Sheffield, Mrs. Mitchell, Mrs. McClellan.

The social studies department is made up of (l. to r.) Mr. Reed, Mr. Tyre, Mr. Hall, Mrs. Newsom. Mr. Hall filled the vacancy left by Mr. Szesze's resignation at semesters.

Nellie Mitchell

Sam Mitchell

Doris Newsom

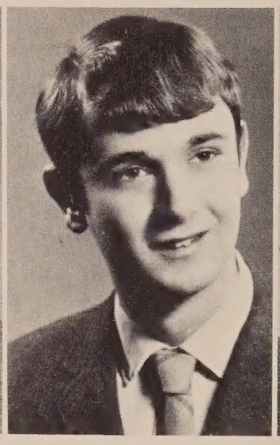

John Norton

Wilmer Pelham

The vocational and commercial teachers (above) are (l. to r.) Mr. Bruner, Mrs. Cook, Mr. Hendry and Mr. Roche.

Arthur Reed
Stephen Simmons

Irving Roche
John Szesze

Rubye Rogers
Harold Tubbs

James Russ
Jerry Tyre

Dalton Sheffield
H. T. Waller

Members of the math department (above) include (l. to r.) Mrs. McElroy, Mr. Tubbs, Mr. Holt, Mr. Russ. The science department (right) consists of Mr. Simmons, Mr. Chesser and Mrs. Elsner (not pictured).

STUDENTS KEEP LUNCHROOM WORKERS BUSY

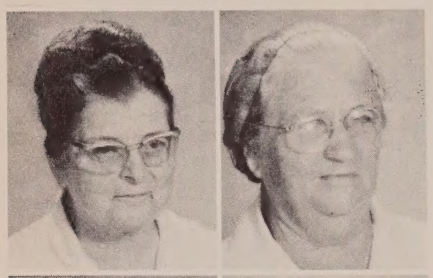

Philo Dietz
Addie Hamilton

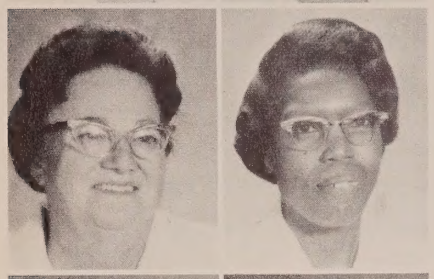

Gussie Jackson
Lilly Mae Jenkins

Ouida May
Mae McFatter

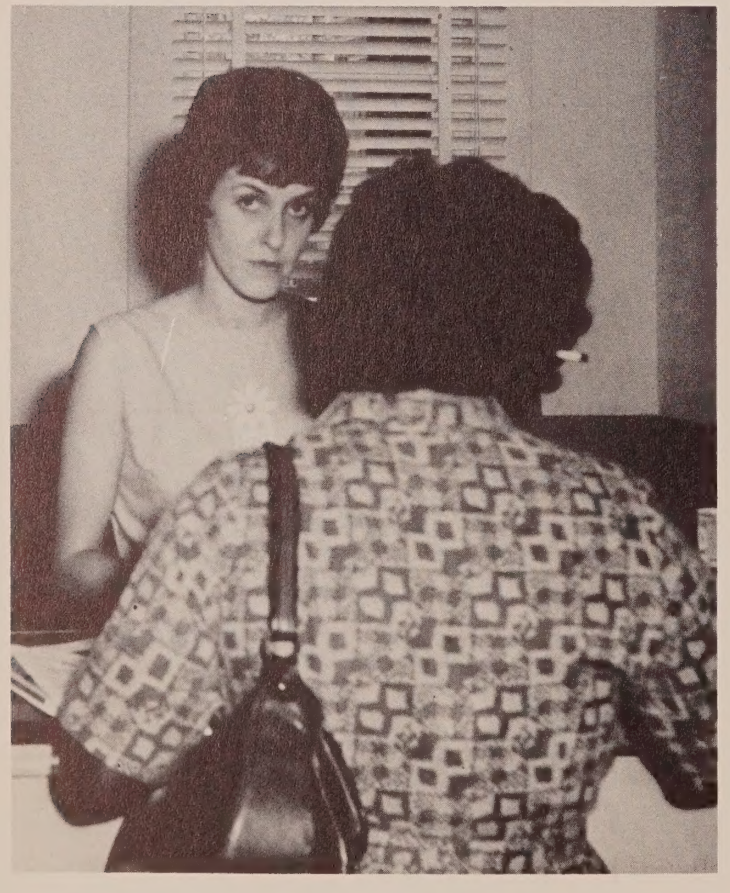

Mrs. Cook issuing lunch tickets.

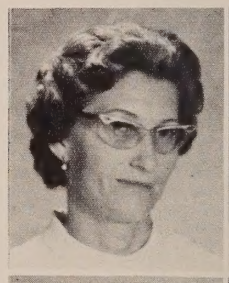

Florene Miller
Annie Pettis

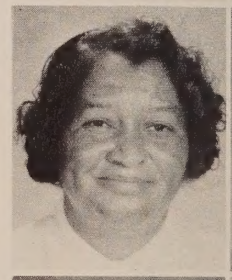

Lilly Mae Pompey
Earlene Register

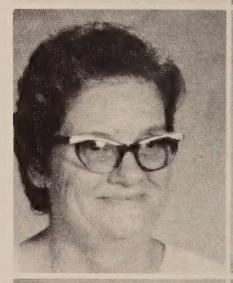

Myrtle Rogers
Eunice Hare

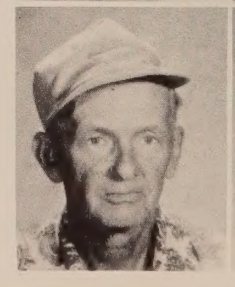

Milton Howell
Howard Pettis

AIDES AND SECRETARIES DO THEIR THING

SECRETARIES

Loretta Cook
Betty Horne

AIDES

Lavenia Bush
Dorothy Haddock

Dee Johnson
Imogene Owens

Mrs. Bush aides math department.

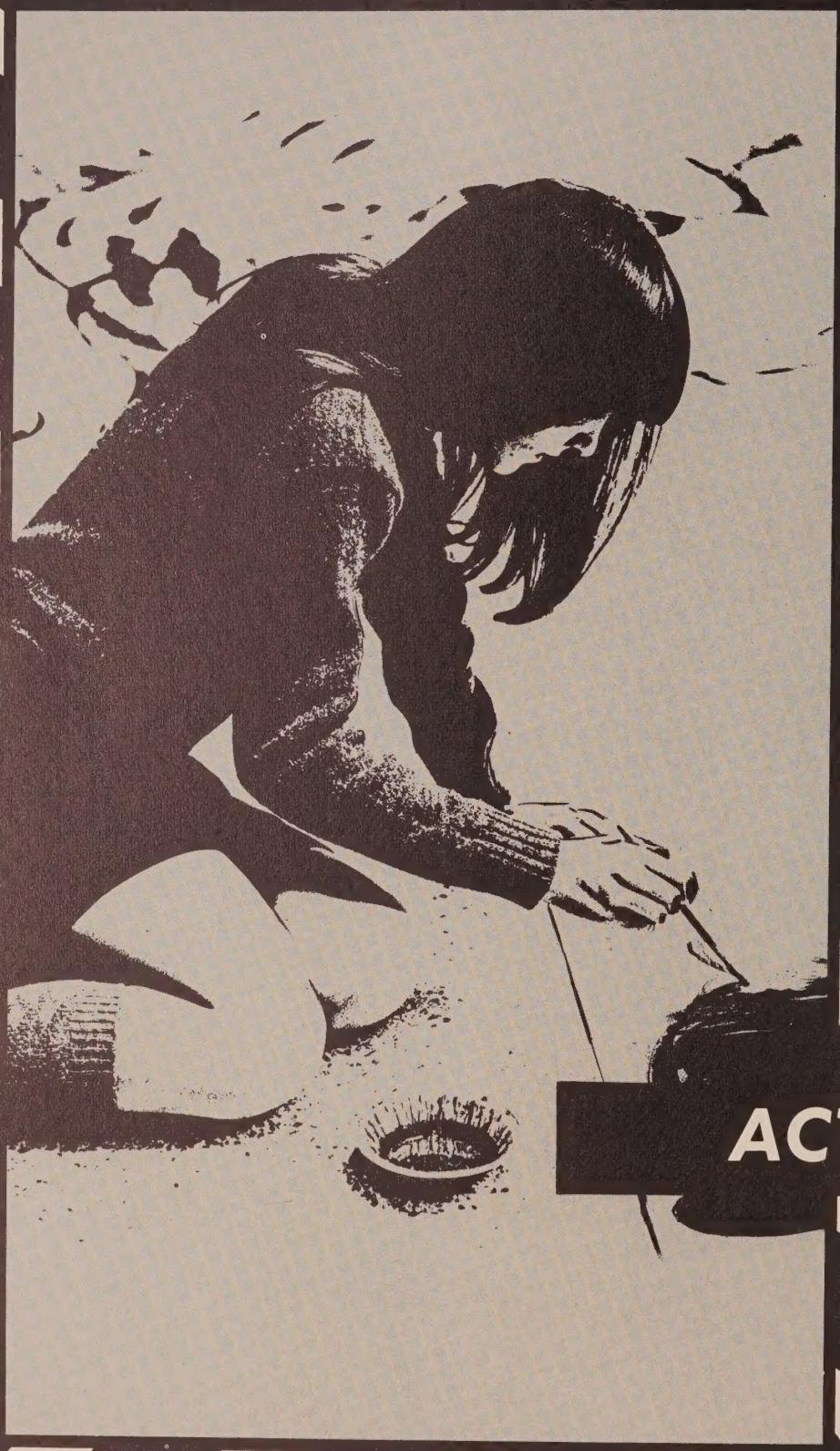

ACTIVITIES

WORK AND PLAY

Debbie Douglas discovers interesting books while visiting the library.

Seventh and eighth grade get some typing done during activities.

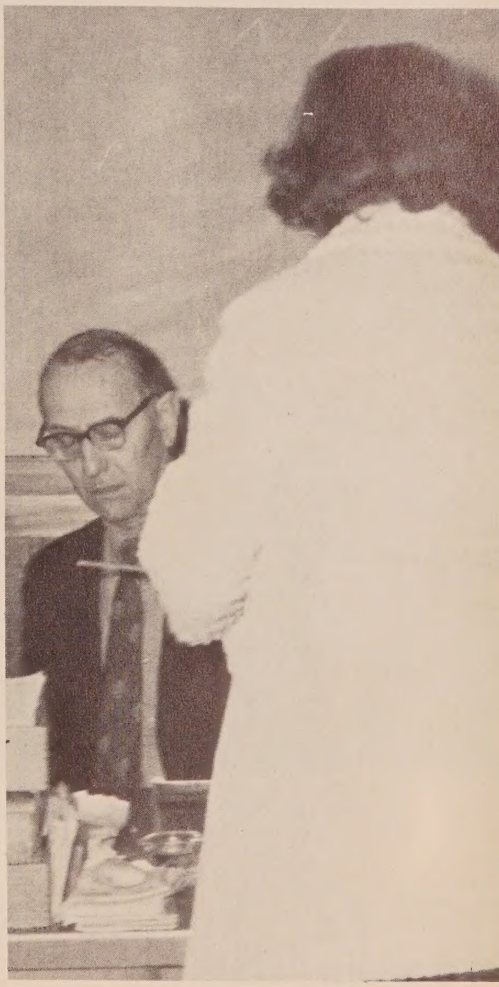

Mr. Roche and student converse on small games.

STUDENT IDEAS

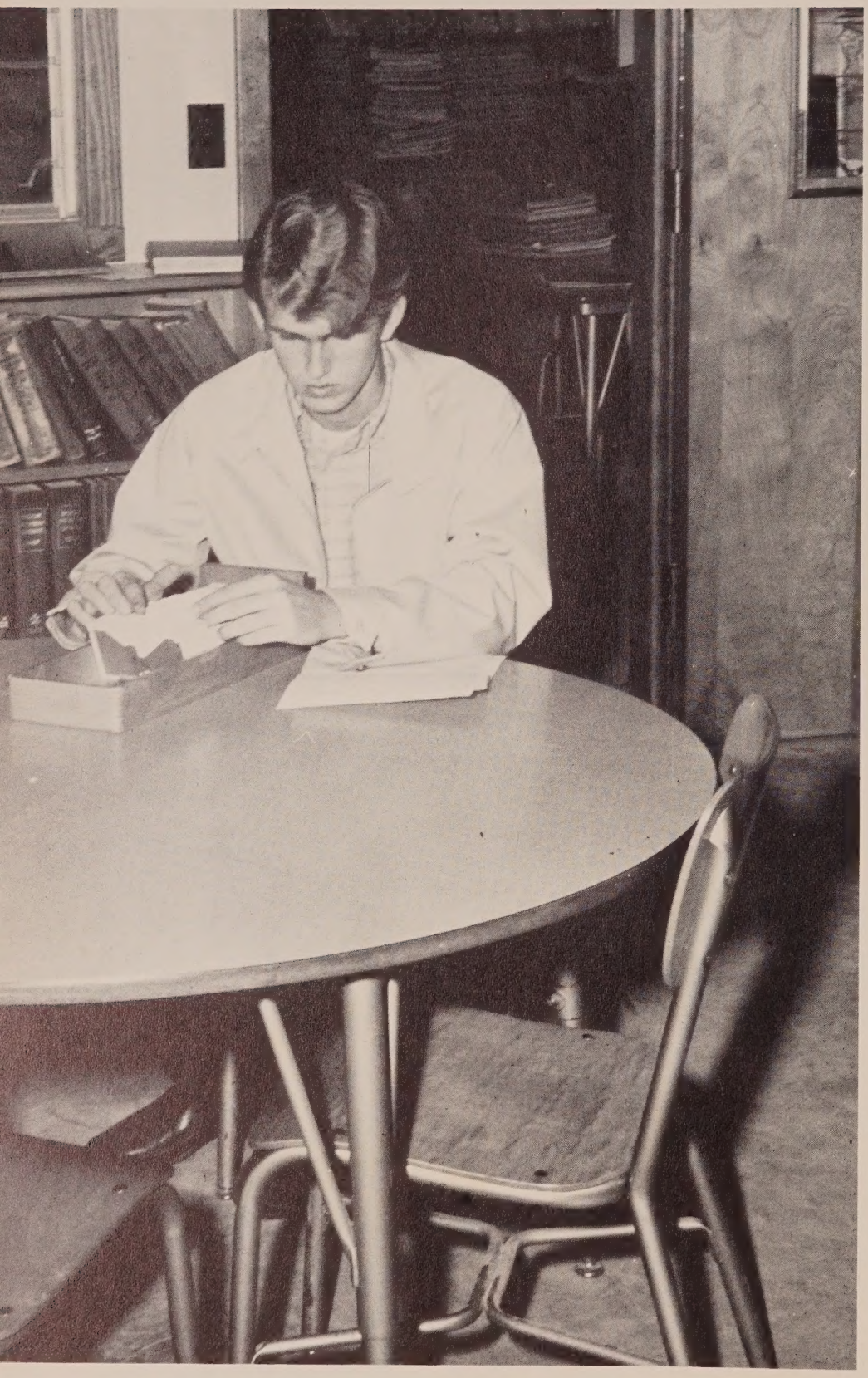

Richard Street diligently searches for library material.

Band activity proves interesting to many students.

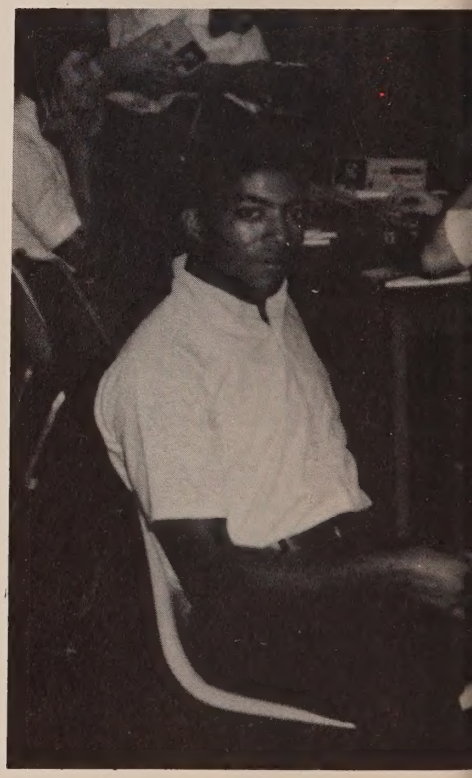

Charles Maldon caught in reading lab.

INTERESTS AND ABILITIES

Mr. Church brings several points to his group of students in a modern poetry session.

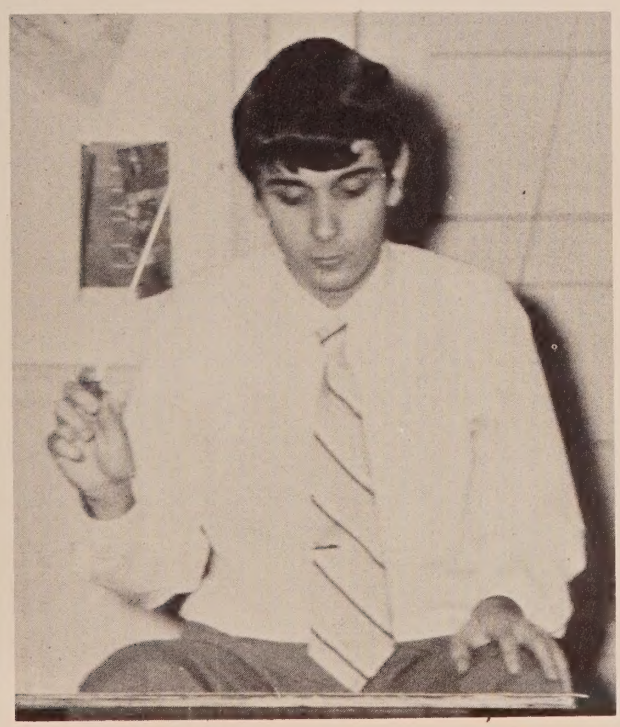

Mr. Norton, band director, beats out a new sound.

AND THE BEAT GOES ON

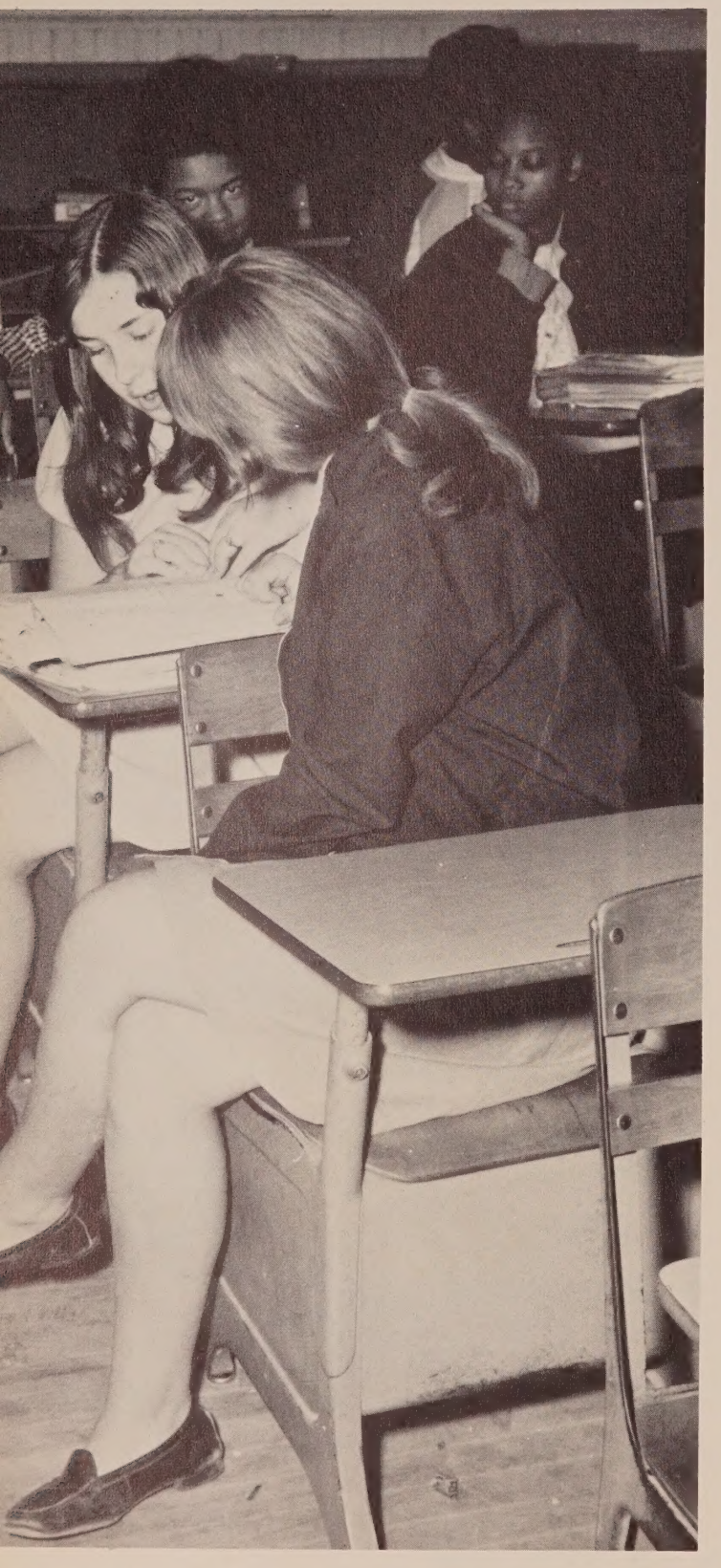

Most students prefer a study session to perhaps discuss and review their studies in particular areas.

Mr. Tyre has certain students in on his active intellectual potpourri.

Mr. Simmons advises future scientists on the use of microscopes.

EXPERIENCES OBTAINED

Mr. Hall gives assistance to geography students.

Mr. Tyre conducts the chorus, which has been meeting all year during activity period, in a modern musical selection.

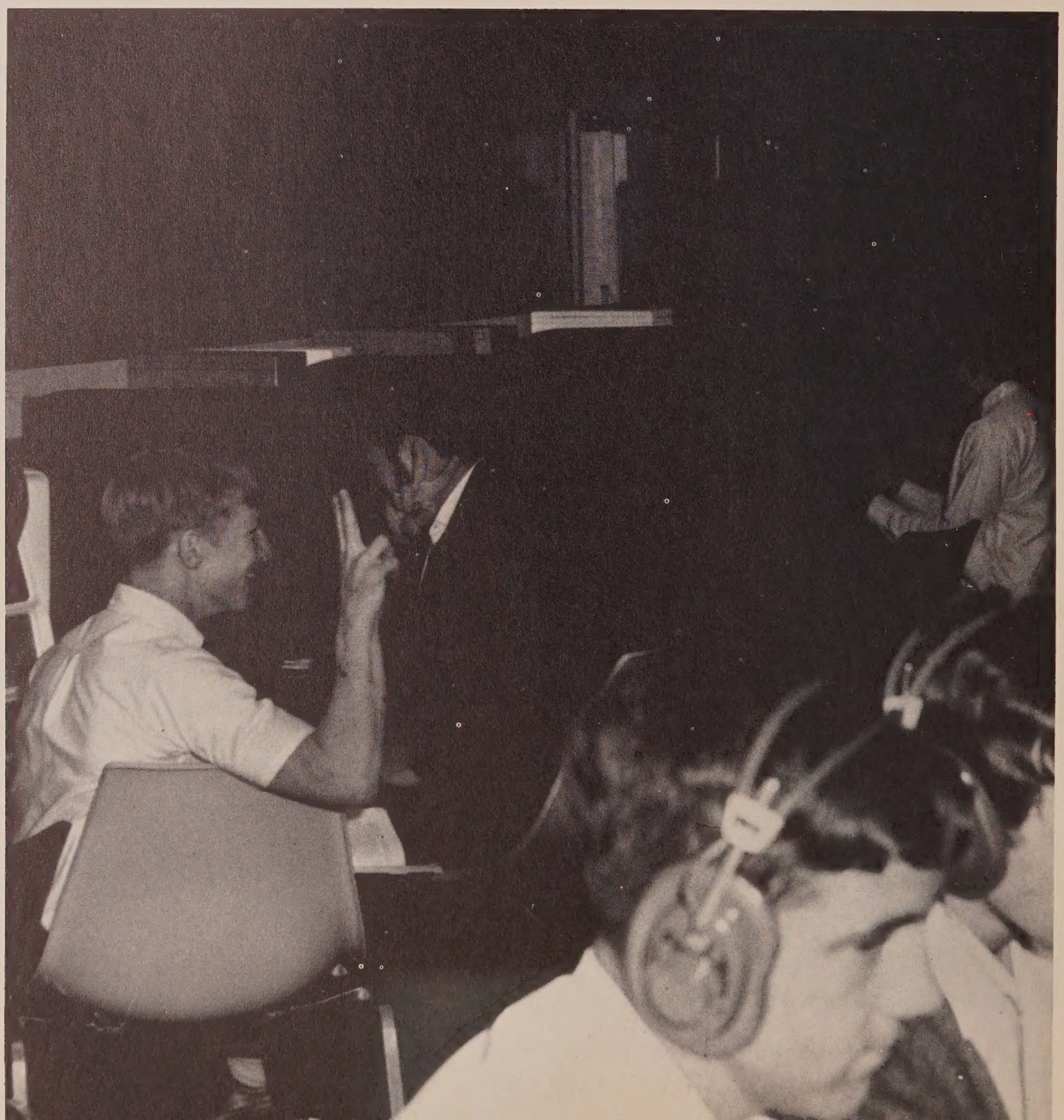

The reading lab is open to all who elect it for activity period.

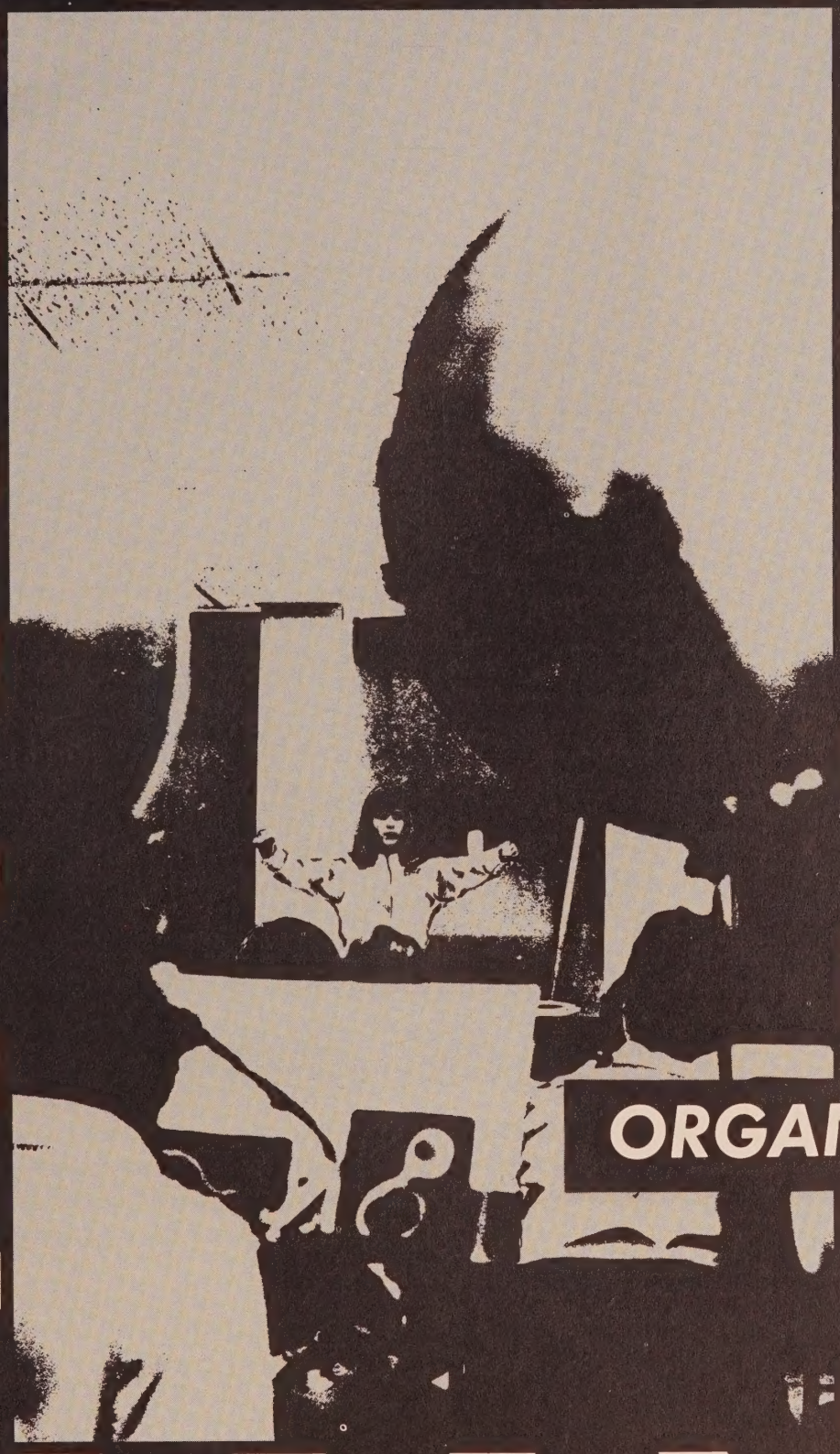

ORGANIZATIONS

JACKET BUZZ

CHARLOTTE COLLINS

BRENDA MITCHELL

DEBBIE CANNON

The yearbook staff provides a practical treatment of layout, photography, copy writing, typing, salesmanship, and public relations. The editor of the 1970 "Jacket Buzz" is Charlotte Collins, the business manager Brenda Mitchell and the layout editor Debbie Cannon.

CAPTURES MEMORIES

"Jacket Buzz" copy editor is Sabra Owens, the typist Sharon Cook; and sports editor Ricky Everitt. All are seniors. Mrs. Lottie Dykes, sponsor, is completing her twenty-second year on the staff.

SABRA OWENS

SHARON COOK

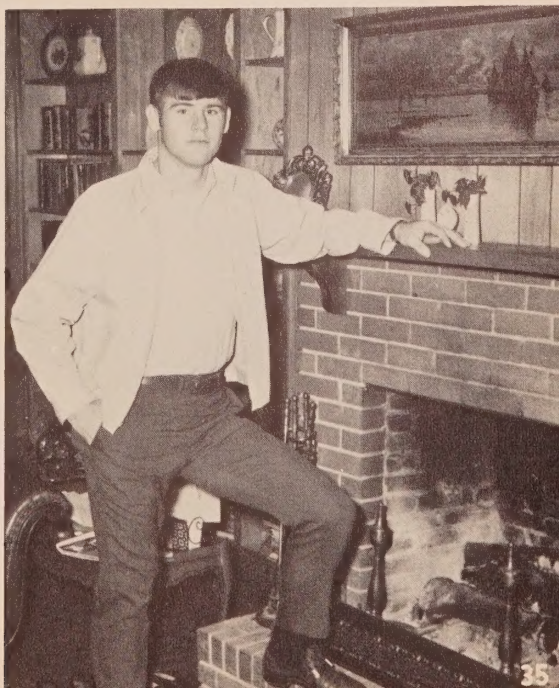

RICKY EVERITT

MR. ROCHE

JANET RUSS

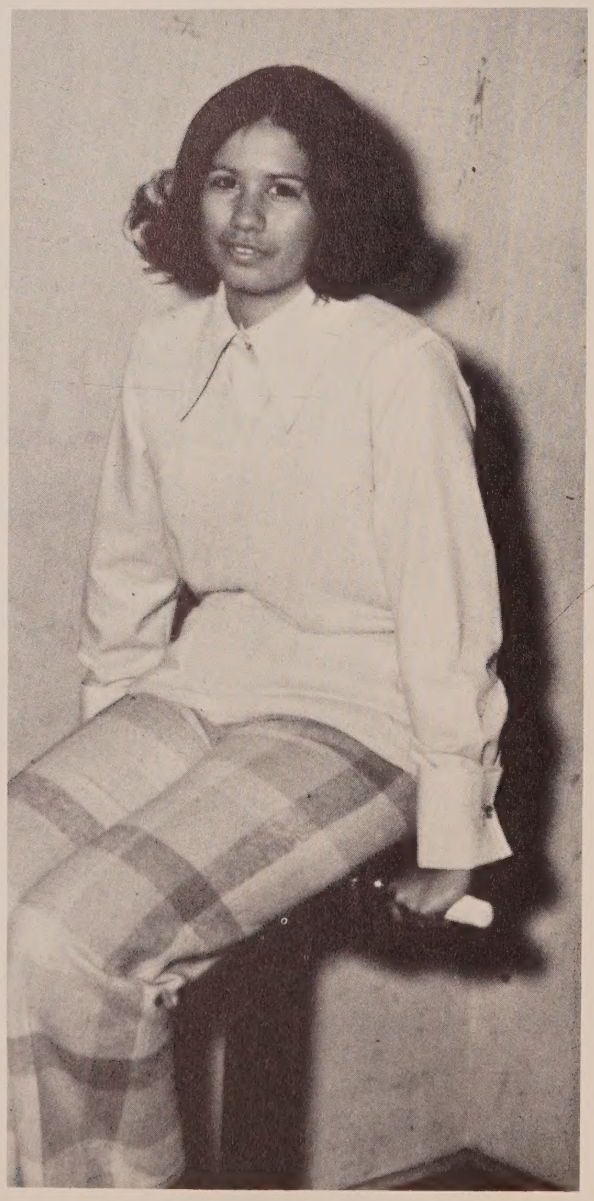

DEBIE MILLER

SHARON COOK

"THE JACKET'S

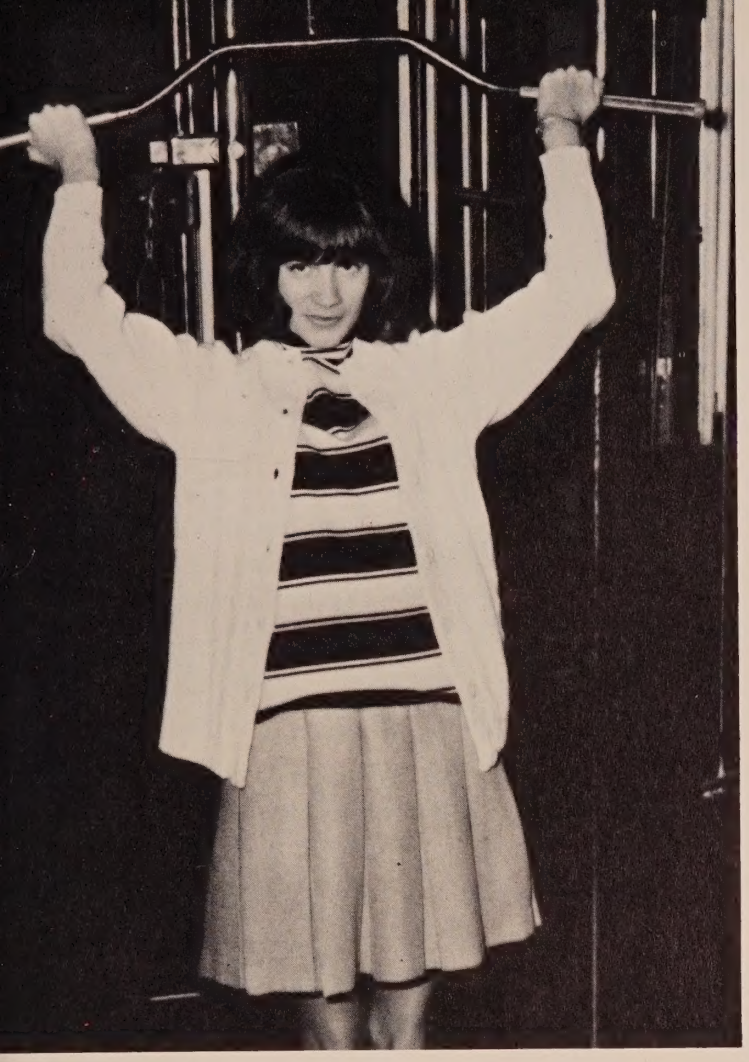

CAROL STRICKLAND

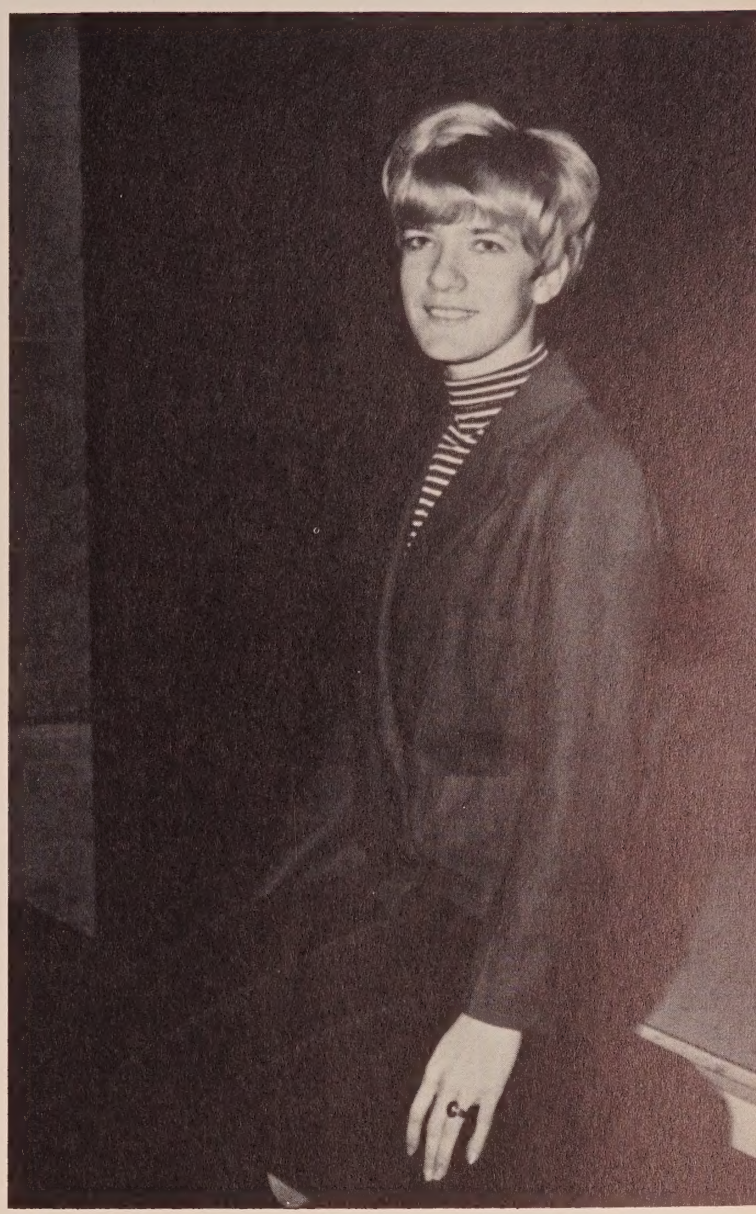

CHRISTINE McCULLOUGH

The purpose of the paper staff is to inform the students on events pertaining to school life accurately. The students on the staff are instilled with some fundamentals of journalism. Members are taught the importance of the use of good taste in news reporting. Janet Russ, editor, is assisted by her co-editors and they are all advised by Mr. Roche.

STING" STAFF

STUDENT COUNCIL HOLDS DISTRICT OFFICE

The Student Council of V.H.S. has been very active this year. By holding the responsibility of carrying out the vice presidency of our district this organization has to stay alive with its various projects. Homecoming festivities were completed by the Student Council with the participation of most of the student body. The ever present paper stand, conducted by members of the Student Council, was alert to meet the needs of students. Vernon Student Council planned and conducted District workshop held at Gulf Coast Junior College, which was another success for our Student Council this year.

Members of the Student Council are (first row l. to r.) Charlotte Collins, Cindy Mixon, Jackie Pelfrey, Margie Owens, and Faye Anderson. (second row) Sabra Owens, Stanley Owens, Charles Bush, Carlton Cook, Delmon Collins, Mr. Reed, advisor.

Student Council officers are (l. to r.) Margie Owens, vice president, Newton Brock, president, and Debbie Everitt, secretary-treasurer.

(third row) Newton Brock, Sharon Cook, Wanda Jones, Brenda Doyle, Penny Smith, Cathy Long, Debbie Cannon. (fourth row) Janet Russ, Debbie Everitt, Janice Parks, Sandra Wilson, Joyce Pelfrey, Whitney Jackson, Dianne Smith.

HONOR SOCIETY, DEVOTIONAL CLUB, AND F.T.A. HAVE BUSY YEAR

National Honor Society members are (l. to r.) Wilton Crawford, Dwight Brock, Buddy Pennington, vice president, Debbie Cannon, chairman of public relations, Janet Russ, Margie Owens, Sally Hallman, Judy Pettis, president, Albert Liles, Canitha Bates, secretary-treasurer, Janet Corte, Faye Anderson, Frances Potter, Charles Maldon, Miss Fuqua, advisor.

The Devotional Club provides the students with some spiritual experience while in school. Outstanding members in the club are: Janet Russ, Buddy Pennington, Sabra Owens, Janice Clemmons, Charlotte Collins and Debbie Everitt. This Club is responsible for the weekly devotional program on each Friday morning. The Devotional Club has given ideas for the "Meditation Inklings," located in the school paper. The club members realize their spiritual need and the club and its functions help provide this to all interested members.

Devotional Club members are (bottom l. to r.) Karen Cook, Wanda Jones, Janet Russ, secretary-treasurer, Sharon Cook, Charlotte Collins, Sabra Owens, vice president, Debbie Everitt.

F. T. A. members above are (bottom l. to r.) Janet Russ, president, Sharon Cook, Ricky Everitt, vice president, Brenda Johns, Buddy Pennington. (second row) Angela Dixon, Debbie Cannon, Anita Russ, Carolyn Hughes, Lucille Smith, Gilda Brock, Shirley Haddock. (third row) Brenda Mitchell, Newton Brock, Karen Cook, Carol Stubbs, Pam Shores, Judy Pettis, Wanda Jones.

(top row) Mrs. Newsom, advisor, Gloria Tharp, Debbie Cannon, Janice Clemmons, Vera Owens, reporter, Frances Miller, Jackie Haddock, Buddy Pennington, president, Lucille Smith, Hiram Hall.

THE GATE AND KEY OF THE SCIENCES

Members of the Junior Math Club are (l. to r.) Dianne Smith, vice president, Mrs. McElroy, advisor, Rosa Padgett, Gladys Taylor, Penny Sapp, secretary-treasurer, Jeryl Worthington, president, Tommy Taylor, Keith Bishop, Lloyd Pate.

Members of the Null Set are (first row) Bobby Whitaker, Sharon Cook, Debbie Cannon, Gwen Owens, Steven Holt, advisor. (second row) Richard Pipkin, Janet Russ, Don Miller, Kenneth Clark, Sheran Sapp.

CLUBS STIMULATE INTEREST

Members of the Science Club are (first row l. to r.) Toni Wenzell, Dianne Redmon, Donnie Brock, Charles French, Joey Corte, Bobo Cook, Robin Chesnut, Anthony Reynolds, Charles Bush, vice president, Mr. Steve Simmons, advisor. (second row) Ricky Suggs, Paul Dalton, president, Richard Pipkin, Bobby Whitaker, Jackie Pelfrey, Kenneth Clark, Don Miller, Gary Harris, Randy Payne, Monroe Ward.

Jr. Physical Fitness members are (first row) Dwain Cook, Larry Yates, Phillip Tutton, Jeffery Parrish, Allen Price, Ricky Chatwood. (second row) Frankie Chesnut, Gary Folmar, Everitt Harvey, Dennis Register, Buddy Johns, Andrew Horne. (third row) Jerry Jackson, Keith Adkison, Danny Burch, Delmon Collins, Keith Haskins, Jimmy Miller, (fourth row) Jimmy Davis, Mike Park, Hollis Jackson, Charles Works, Dwight Worthington, Greg Boone. (fifth row) Larry Smith, Duanne Justice, Chip Coatney, Mike Gainey, Greg Nelson, Tommy Miles.

V-CLUB AND PEP CLUB

PROMOTE SPIRIT

VAGABONDS ENTERTAIN

Vagabond members are (first row l. to r.) Canitha Bates, Judy Pettis, Brenda Mitchell, Charlotte Collins, Sabra Owens, reporter. (second row) Gilda Brock, Carol Stubbs, Sharon Cook, secretary-treasurer, Albert Liles, Debbie Cannon, vice president. (third row) Libby Whitaker, April Kyle, Wanda Jones, Mrs. Hightower, advisor, Debbie Everitt, Janet Russ. (fourth row) Lancey Faison, Christine McCullough, Debie Miller, Pam Shores, Newton Brock. (fifth row) Brenda Parrish, Anita Russ, Joe Johnson, president, Ricky Everitt.

CREATIVE ABILITY REVEALED

Jr. Art Club members are (l. to r.) Jackie Haddock, secretary-treasurer, Shirley Green, Gail Strickland, Shelia Chatwood, Denise Clark, vice president, Brenda Parrish.

FLORETTES WORK WITH NATURE

Florette members are (l. to r.) Clara Brown, Ruth Jenkins, Janice Clemmons, president, Cindy Mixon, secretary-treasurer, Cathy Long, Linda Justice, reporter, Brenda Perkins, Mrs. Cook, advisor.

Mrs. Hightower, advisor, Judy Hembree, reporter, Janice Parks, Vicky Jenkins, Penny Sapp, Frances Tharp, Sandra Wilson, Cathy Finch, Brenda Johns, president.

LEARNING TO DO;
DOING TO LEARN;
EARNING TO LIVE;
LIVING TO SERVE

F.F.A. members are (first row l. to r.) Jamie Chesnut, Anthony Reynolds, Robin Chesnut, Scotty Padgett, Ricky Shores, Gill Elmore, Wilford Vaughn. (second row) Mr. Dozier Hendry, advisor, Bobo Cook, Jimmy Gainey, Luke Ward, Stanley Owens, Richard Pipkin, Mike Wells, Jackie Pelfrey, Milo Rhude, Charles Wells, Charles Rhude, Newton Brock, Mike Chesnut. (third row) Dallas Anderson, Horace Hewett, Norman Anderson, Charles Bush, Bobby Whitaker, Gary Harris, Joey Corte.

Ricky Shores and Scotty Padgett (above) with dairy team first place trophy won in West Florida Dairy Show.

The primary aim of the Future Farmers of America is the development of agricultural leadership, cooperation, and citizenship. Some specific purposes for which this organization was founded are as follows: (1) develop competent, aggressive, rural, and agricultural leadership; (2) create and nurture a love of country life; (3) strengthen the confidence of farm boys and young men in themselves and their work; (4) create more interest in the intelligent choice of farming occupations.

F.F.A. officers are (l. to r.) Ricky Shores, parliamentarian, Norman Anderson, chaplain, Richard Pipkin, treasurer, Bobby Whitaker, secretary, Joey Corte, reporter. Lindsey Marshall, president and Greg Owens, vice president (not pictured).

FUTURE HOMEMAKERS DISCUSS

FOOD, FUN, AND FAMILY LIFE

F.H.A. officers are (l. to r.) Jannice Ellis, vice president of projects, Peggy Gilmore, secretary-treasurer, Mrs. Cook, advisor, Pam Shores, vice president of program of work, Janice Clemmons, vice president of public relations, Janet Corte, president, Brenda Mitchell, parliamentarian.

F.H.A. members are (first row l. to r.) Meta Lewis, Wanda Joyner, Sally Pelfrey, Linda Justice, Peggy Gilmore, Jannice Ellis, Janet Corte, Brenda Parrish. (second row) Gilda Brock, Ellen Jenkins, Faye Anderson, Angie Dixon, Janice Park, Cathy Long, Debbie Douglas, Jackie Haddock. (third row) Carol Stubbs, Judy Jenkins, Anita Russ, Teresa Dykes, Cathy Armstrong, Mary Kelly, Brenda Mitchell. (fourth row) Pam Shores, Janice Clemmons, Frances Miller, Vera Owens, Mrs. Cook.

JUNIOR HIGH

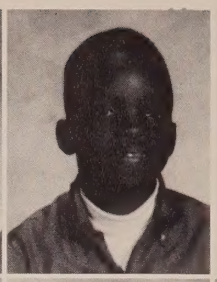

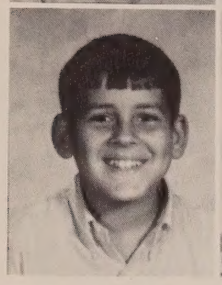

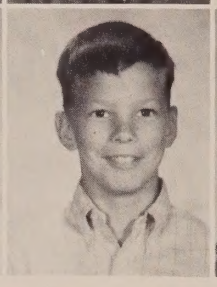

Lynn Alford
Macon Bush
Barbara Bishop
Teresa Chatwood
Ann Brown
Sharon Coatney
Geraldine Brown
Frances Cone
John Brown
Freddie Conner
Windell Brown
Debra Cooper
Pheba Bush
Steve Davis

JR. HIGH INTRIGUES SIXTH GRADERS

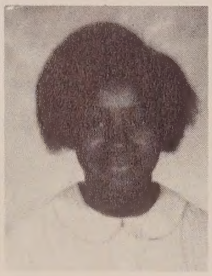

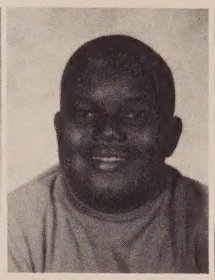

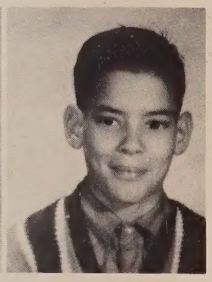

Yvette Davis
Richard Everly
Brenda Doyle
Margaret Finch
Armia Durden
Cedric Floyd
Evelyna Durden
Lamar Floyd
Kenneth Edwards
Phyllis Foster
Janice English
Audrey Foster
Edward Evans
Thomas Gibson

Roger Green
Cheryl Gustafson
Norma Haddock
James Hall
Ronnie Hammock
Margaret Harcus
Marilyn Harrell

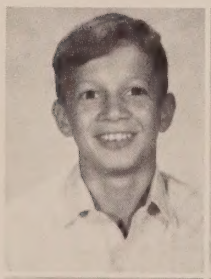

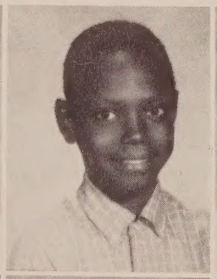

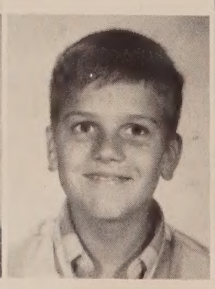
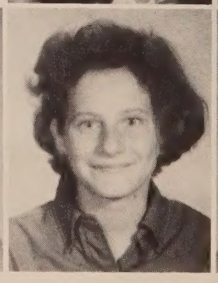

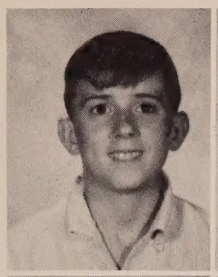

Glenn Harrison
Gwen Hendrix
Cherie Hicks
Curtis Jackson
Pricilla Jackson
Rusty Johnson

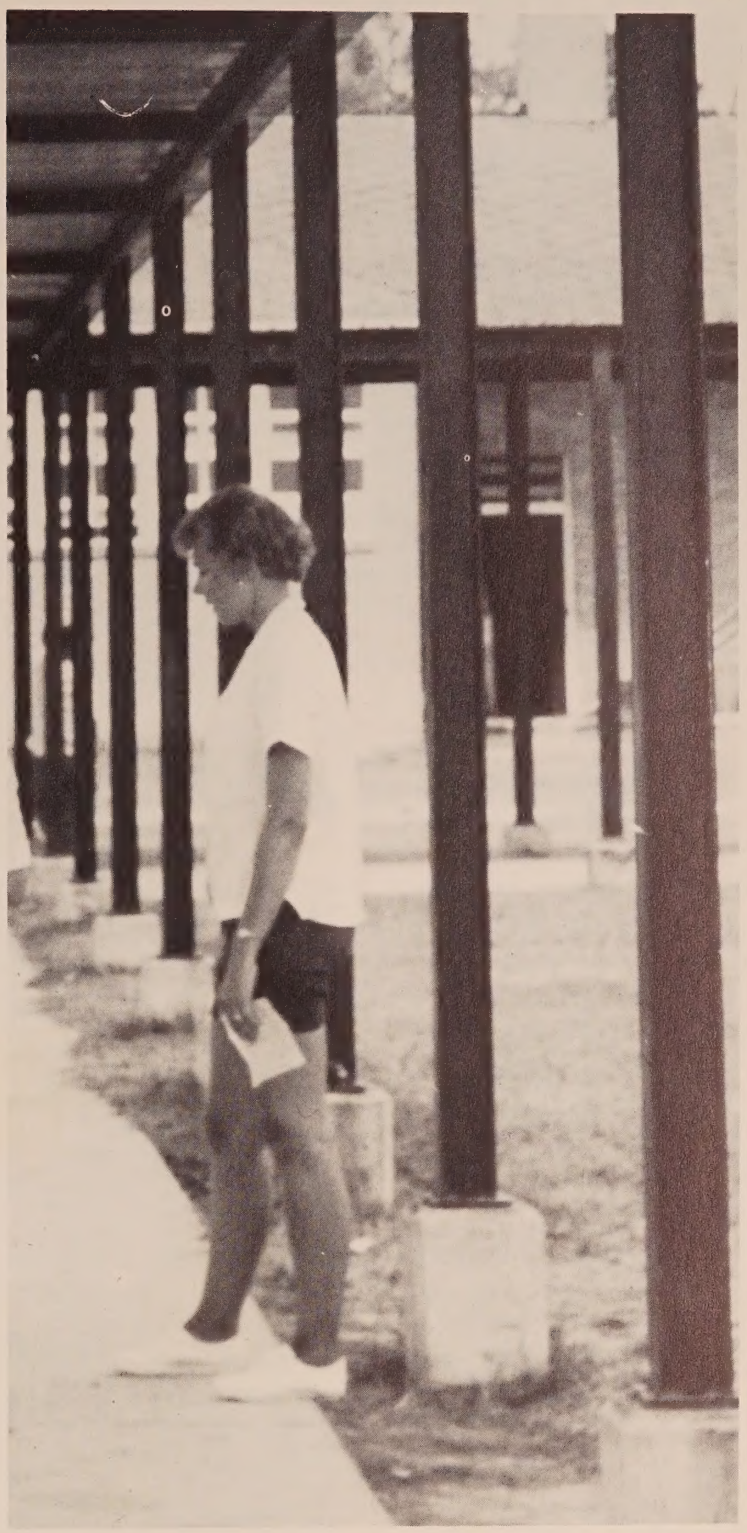

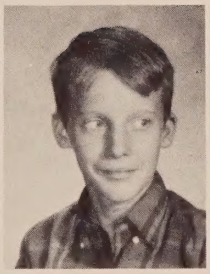
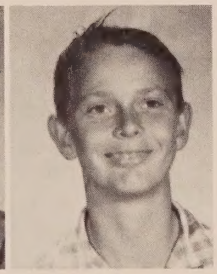

Dwaine Justice
Byron Kile
Donnie Marlowe
Stan McClain
Jimmy Miller
Jeanette Miller
Jean Miller
Jimmy Mixon
Laura Morris

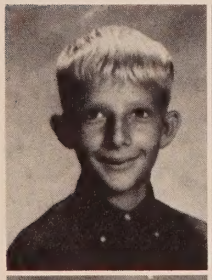
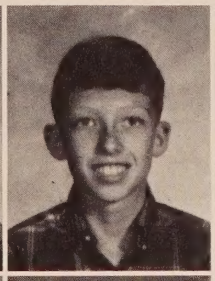

John Motley
Thomas Murray
Evelyn Neal
Linda Neal

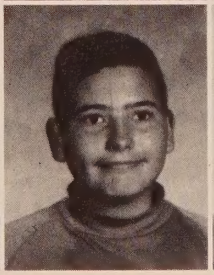

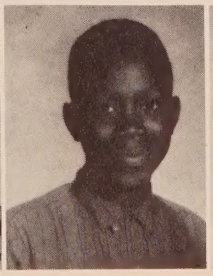
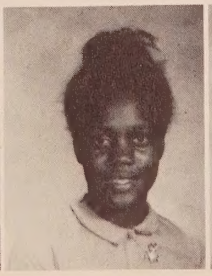
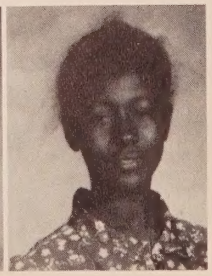

SIXTH GRADE

Charles Nettles
Charlotte Ogburn
Drexel Owens
Gary Owens
Shelia Owens

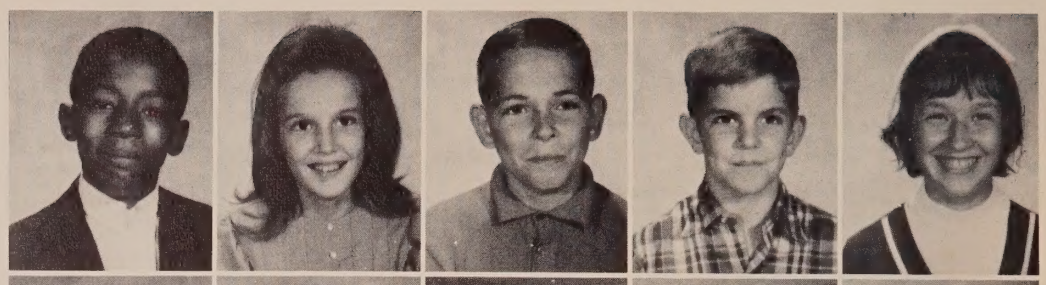

Jeannie Outler
Patti Padgett
Linda Palmer
Anthony Parrish
Rodney Parrish

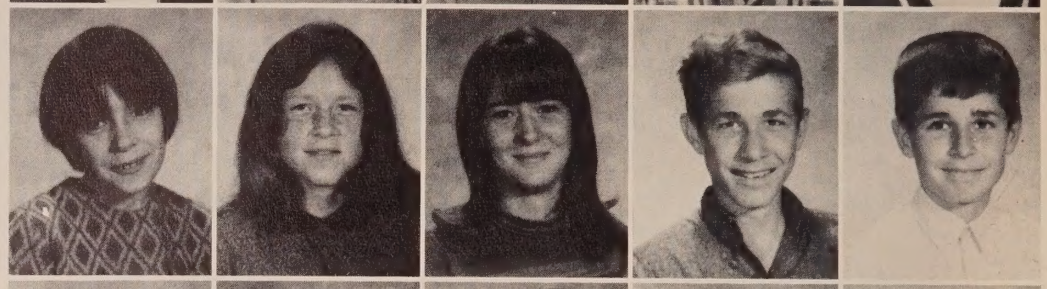

Amos Peterson
Corine Peterson
Ann Peterson
James Peterson
James H. Peterson

Ozell Peterson
JoAnn Phillips
Raymond Price
Janice Register
Cathy Roche

Nettie Roche
Willie Simmons
Miranda Smith
Penny Smith
Jeff Stallings

Dewayne Strickland
Millie Suggs
James Taylor
Cathy Tucker
Geneisse Wiggens

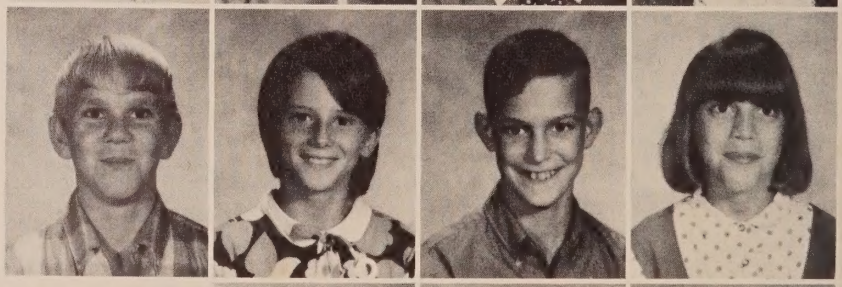

PHOTO
Not Available

Michael Wilson
Randy Wilson
Jerry Yates
William Yates

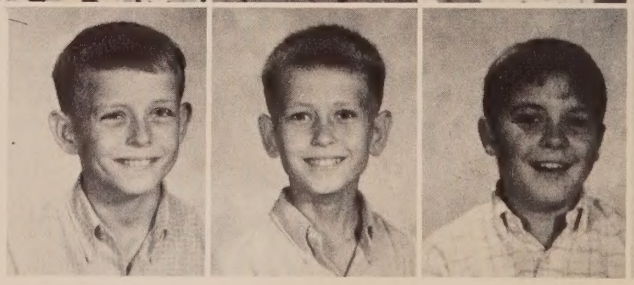

Absent when pictures were made

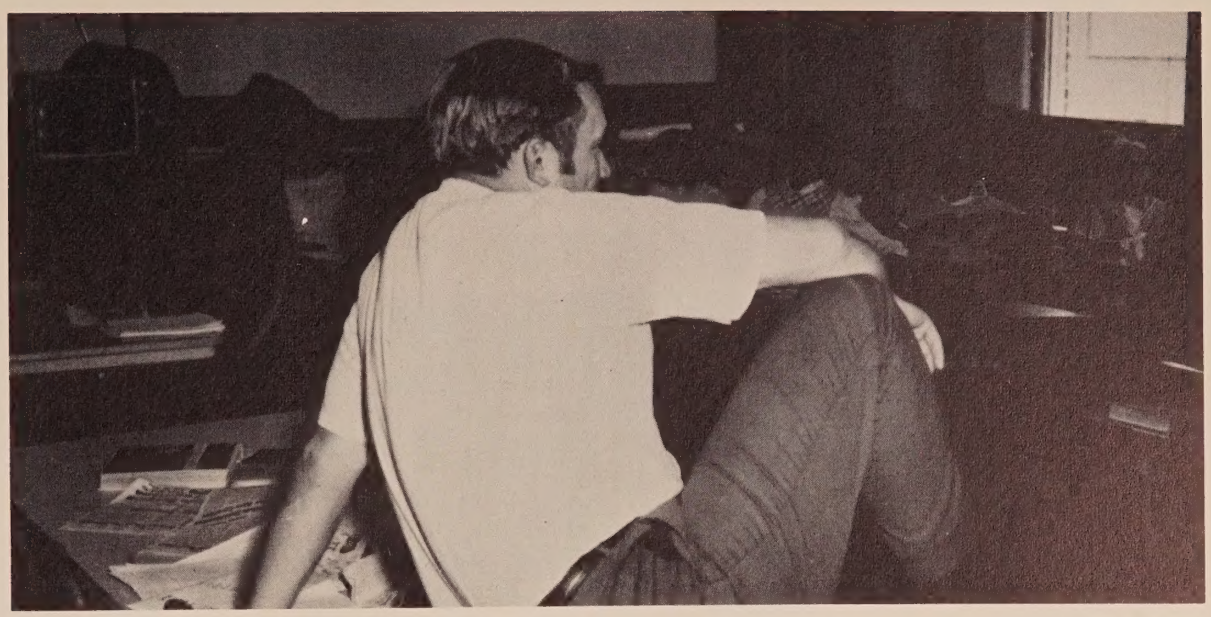

Mr. Tyre teaches his seventh grade class in a casual manner.

SEVENTH GRADE LEARNS WITH PATIENCE

Keith Adkison
Coleman Armstrong
James Anderson
Patricia Anderson
Curtis Andrews

Gloria Andrews
Sherry Austin
Donnell Bell
Angus Brock
Claudie Brown

Ethel Brown
Florence Brown
John Brown
June Brown
Robert Brown

Stephen Broxton
Charles Burger
Cynthia Bush
James Bush
Tony Capps

Shelia Chatwood
Charlotte Chesnut
Franklin Chesnut
Denise Clark
Rodrick Coatney

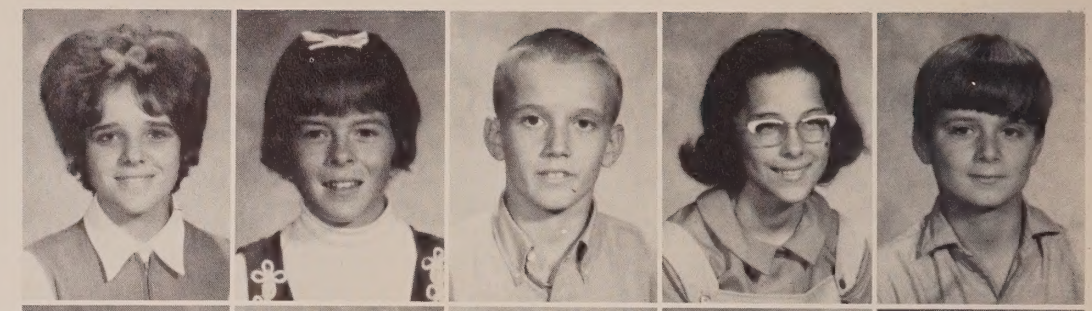

Susan Cone
Dwain Cook
Shelia Cooper
Karen Corte
Cathy Creel

Arthur Davis
Carrie Davis
Jimmy Davis
Bryan Dinkins
Lynn Dixon

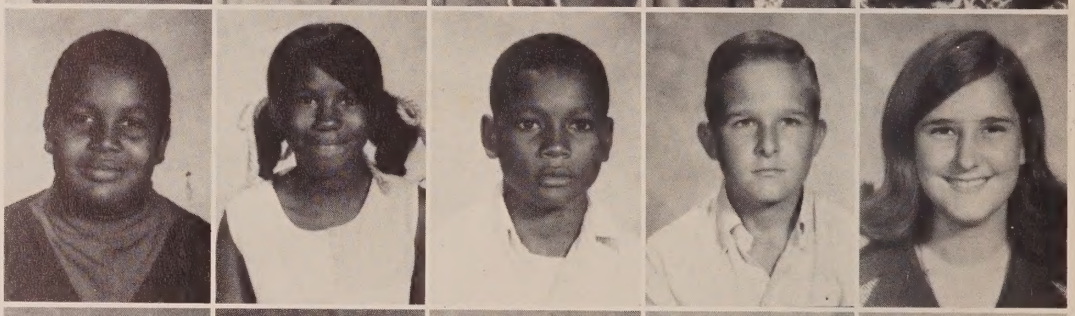

Geraldene Douglas
Myrlene Douglas
Sharon Finch
Edward Floyd
Mike Gainey

Maryann Gibson
Cornell Green
Robert Haddock
Illa Hagan
Glenda Harcus

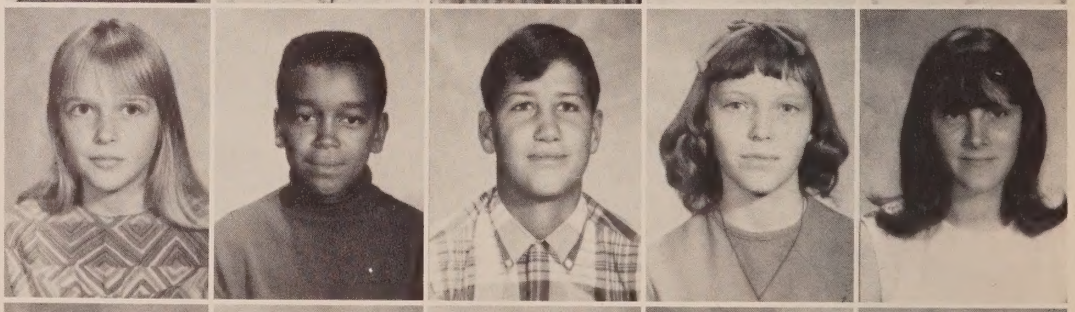

David Hall
Shery Hall
Peggy Hammock
Dennis Harrell
Connie Haskins

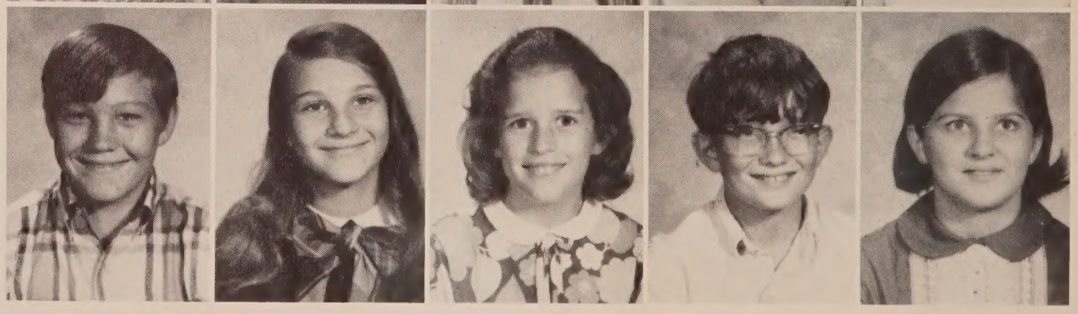

SEVENTH GRADE

Charlotte Hicks and Teresa Suggs, seventh graders after lunch.

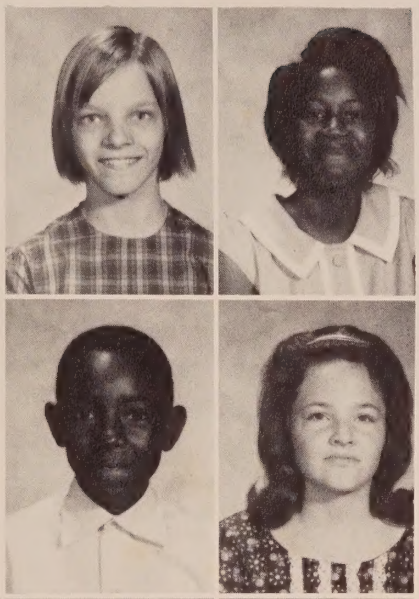

Charlotte Hicks
Brenda Hogan

Arthur Hudson
Tina Hunter

John Jackson
Tifford Jackson
Whit Jackson
Buddy Johns
Robert Lassiter

Susie Long
Estelle Massaline
Gloria Massaline
Ellis McDonald
Tony McWilliams

Larry Mercer
Linda Miller
Sammie Mitchell
Robert Motley
Gregory Nelson

Sammie Nettles
Jerry Ogburn
Sharon Ogburn
Dianne Oliver
Vicki Owens

SEVENTH GRADE

Jeffery Parrish
Marlene Park
Michael Park
Charles Pate
William Pate

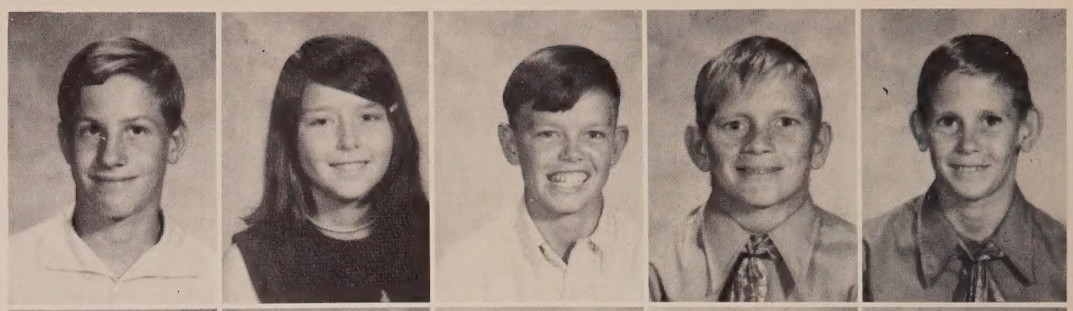

Joyce Pelfrey
Glen Perkins
Gilford Peterson
Johnie Peterson
Pricilla Peterson

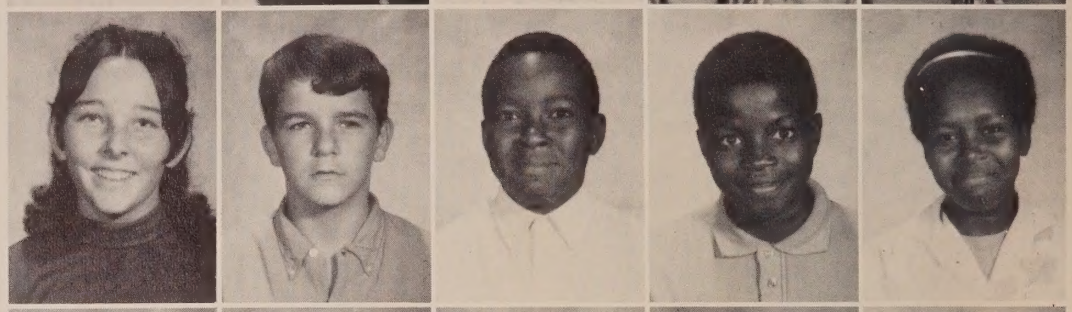

Roy Peterson
Sally Peterson
Young Peterson
Charlie Phillips
Frank Phillips

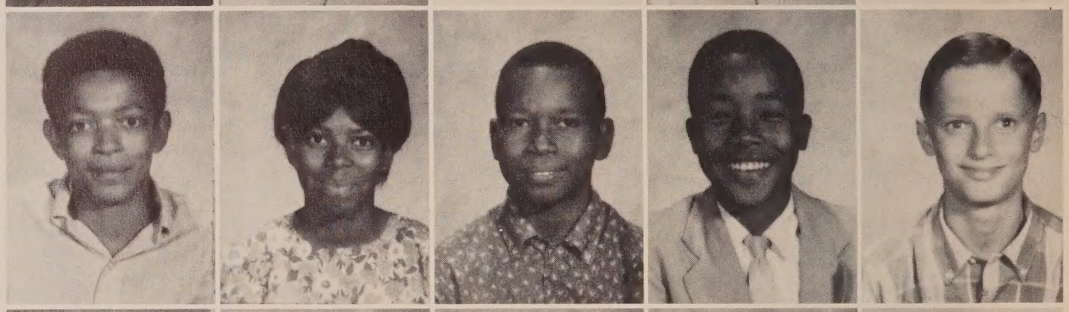

James Potter
Douglas Reddick
Diane Redmon
Johnnie Roche
Kathy Russel

Virgil Sheffield
Larry Smith
Rachel Smith
Tony Smith
Frances Strickland

Linda Strickland
Teresa Suggs
Debbie Thames
Patricia Thompson
Jerry Varnum

Nathaniel Way
Tonnie Wenzell
Cynthia Williams
Debbie Wood
Charles Works

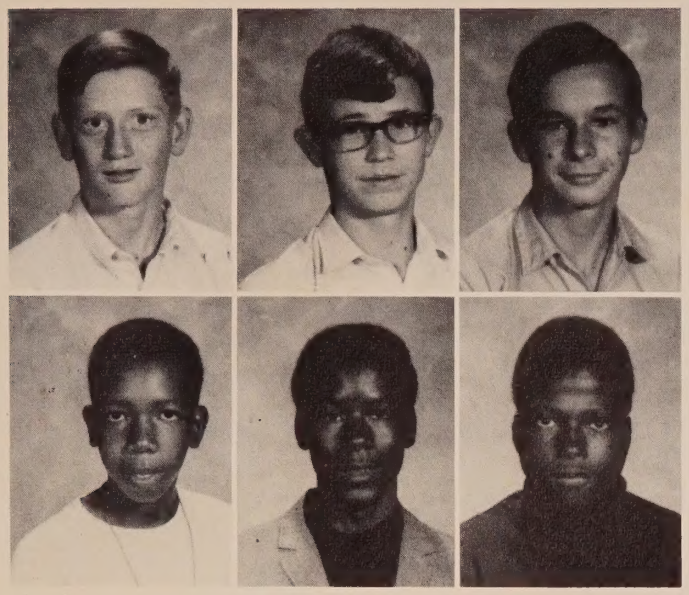

Mark Alford
Charles Armstrong
Keith Bishop

Gregory Boone
Jonathan Brantley
Alexander Brown

EAGER EIGHTH GRADERS

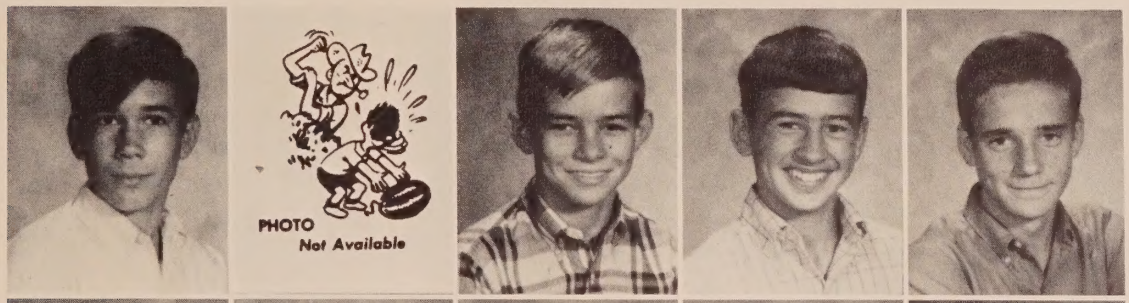

Donald Brown
Willie Brown
Danny Burch
Thomas Bush
Ricky Chatwood

Delmon Collins
Dewana Collins
Carlton Cook
Kenneth Davis
Teresa Davis

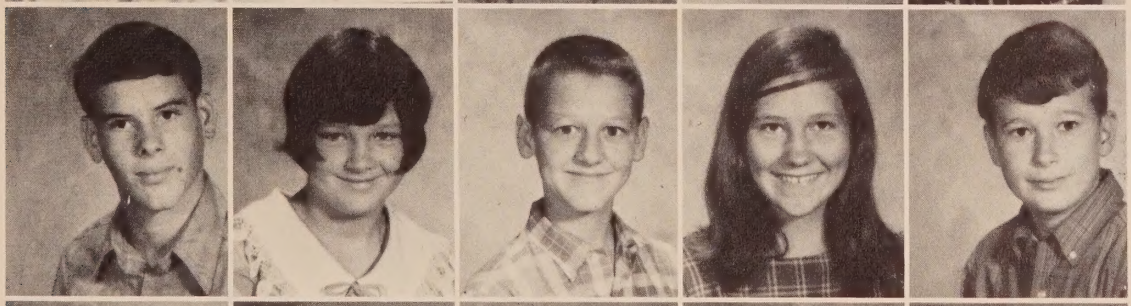

David Evans
Kathy Finch
Gary Folmar
Amy Lou Foster
Marty French

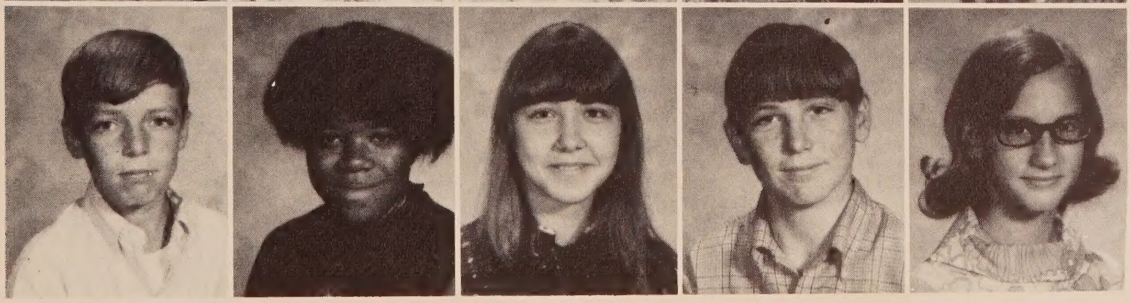

Joey Garner
Shirley Green
Diane Gustafson
Lynn Haddock
Shirley Haddock

David Hammock
Vera Hammock
Janice Harcus
Elaine Harden
Keith Haskins

Louis Hogan Jr.
Andrew Horne
Carolyn Hughes
Hollis Jackson
Jerry Jackson

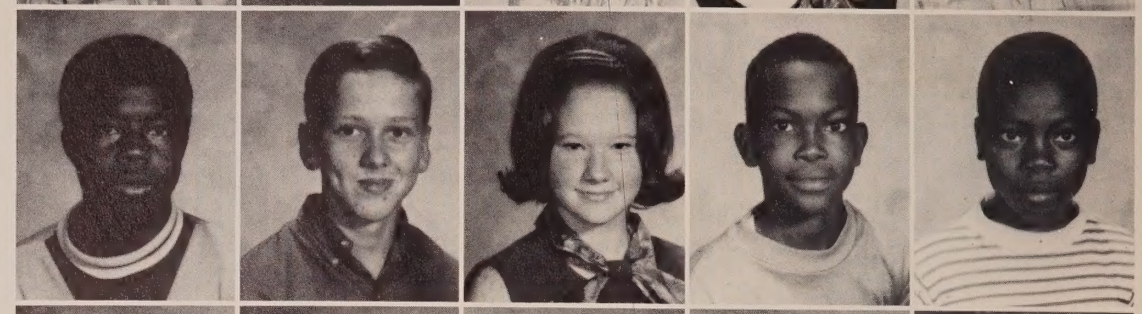

Vickey Jenkins
Kathy Jernigan
Brenda Johns
Linda Keller
Jimmy Miller

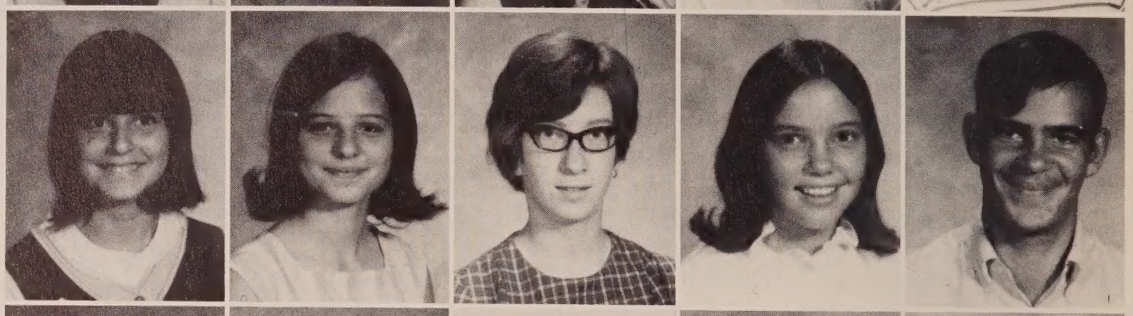

Dewey Mitchell
Marsha Mitchell
Linda Oliver
Rosa Padgett
James Park

Pat Parker
Jerome Payne
Aaron Peterson
Laney Peterson
Ruth Peterson

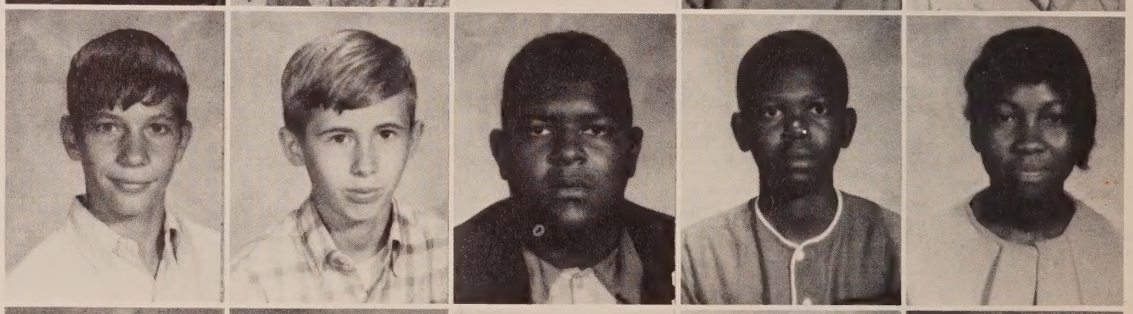

Flora Peterson
Vadie Peterson
Donald Pettis
Patricia Pettis
Jesse Pitts

Sandra Potter
Allan Price
Timothy Redmon
Penny Sapp
Martha Sellers

Karen Sharp
Dale Sheffield
Deborah Smith
Dianne Smith
Martha Smith

Mary Smith
Derek Stanley
Ron Steverson
Mary Street
Tommy Taylor

EXCITEMENT FOR EIGHTH GRADERS

Gladys Taylor
Francis Tharp
Michael Tucker
Phillip Tutton
Karl Walker

Rebecca Ward
Cecil Way
Chester Wiggens
Sandra Wilson
Theresa Wilson

Viola Works
Dwight Worthington
Gerald Worthington
David Yates
Larry Yates

ATHLETICS

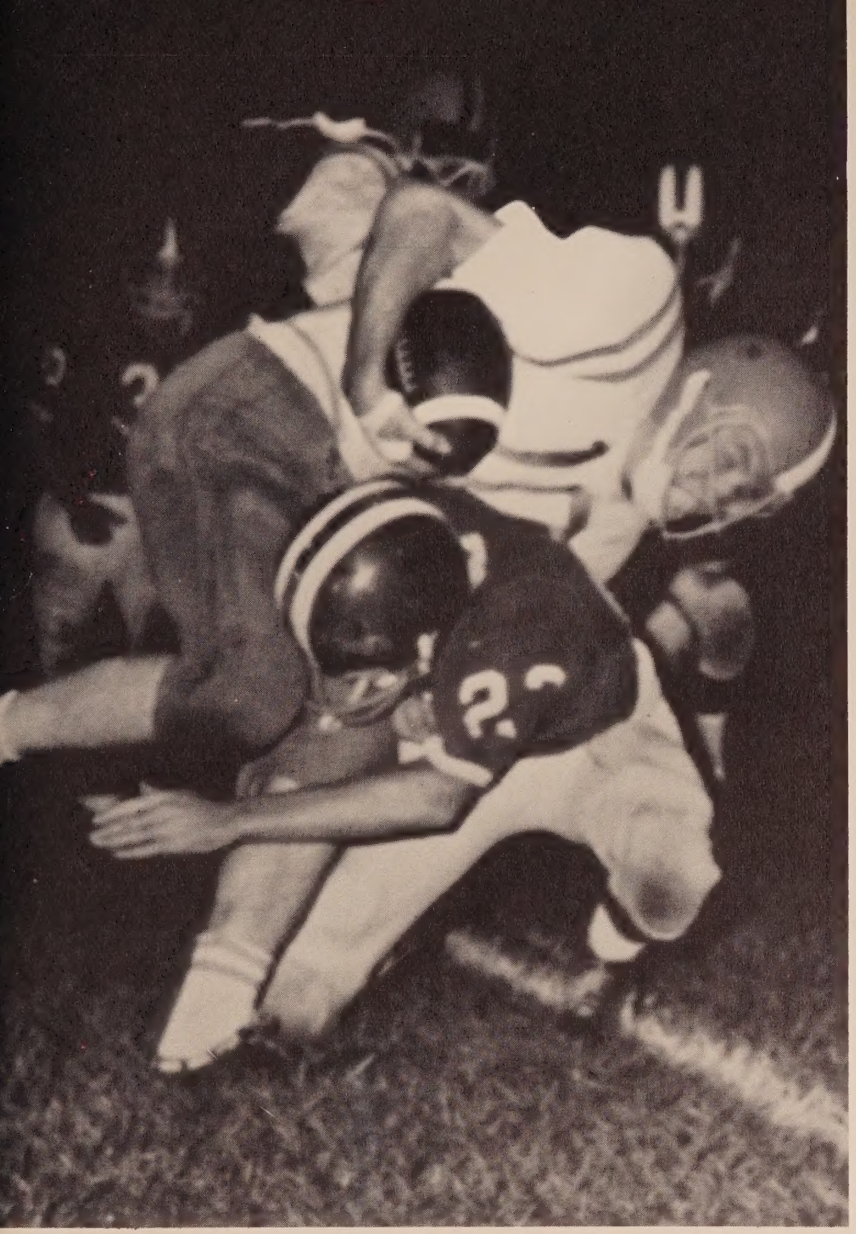

FOOTBALL 1969 EXPERIENCE RAN SECOND TO DESIRE

Football

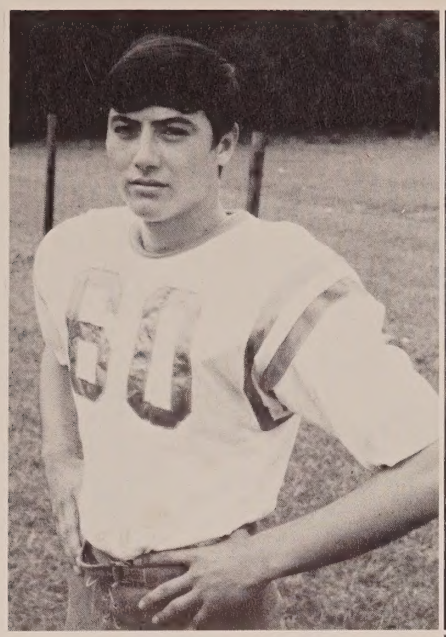

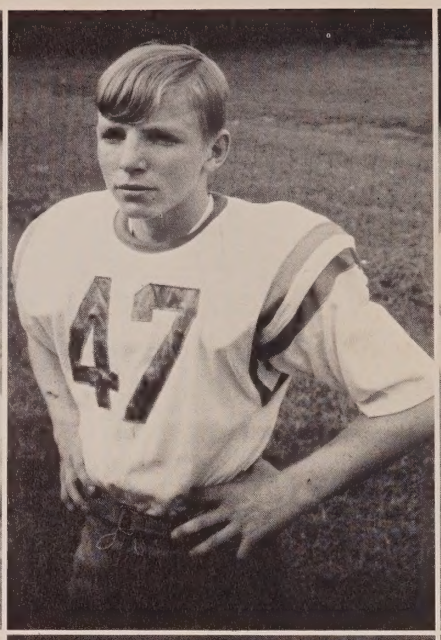

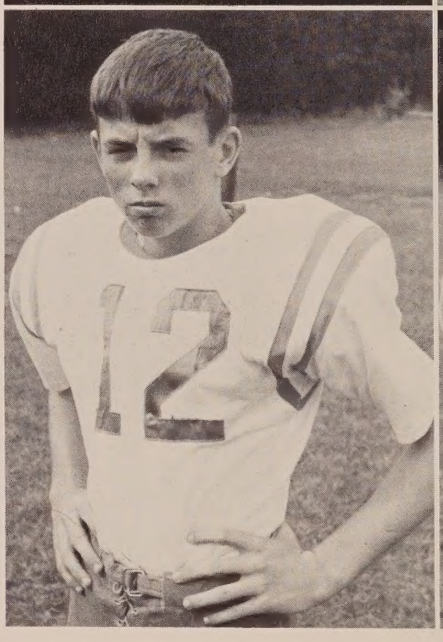

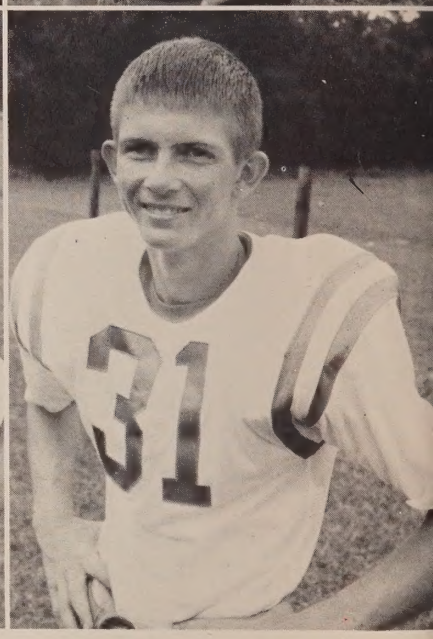

(top) Guards, Mike Owens, Jimmy Garner, Gary Harris.
(middle) Quarterbacks, Charles Bush, Mike Chesnut.

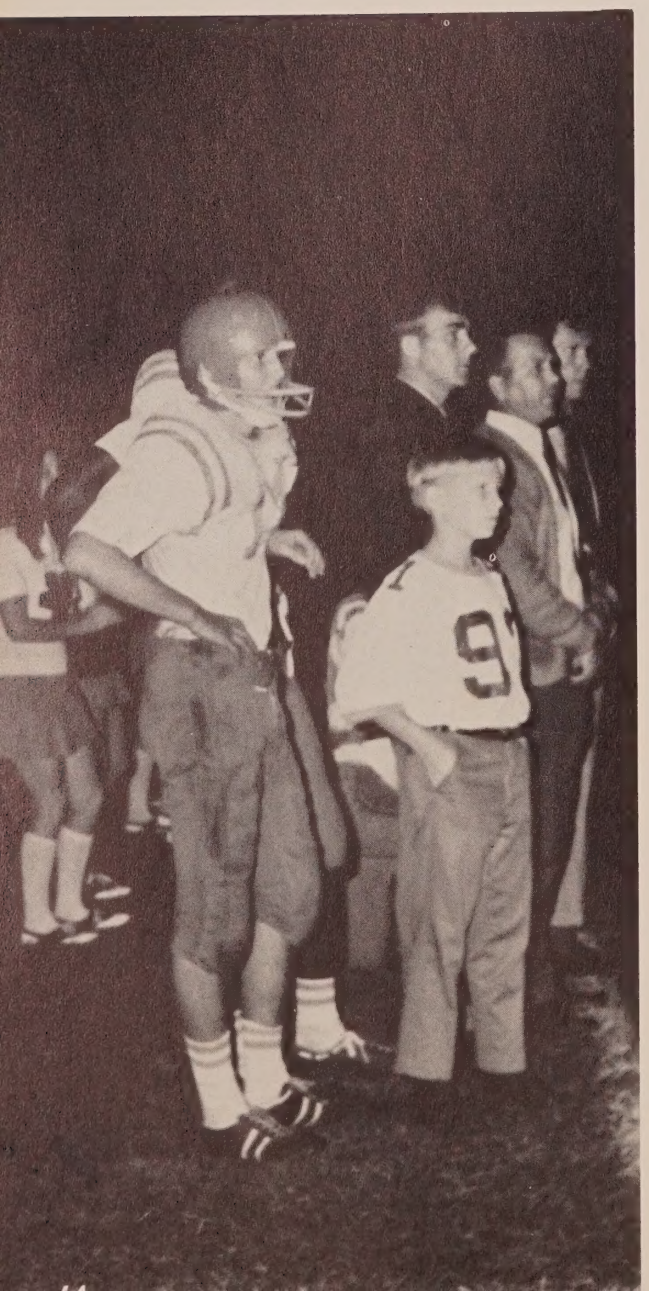

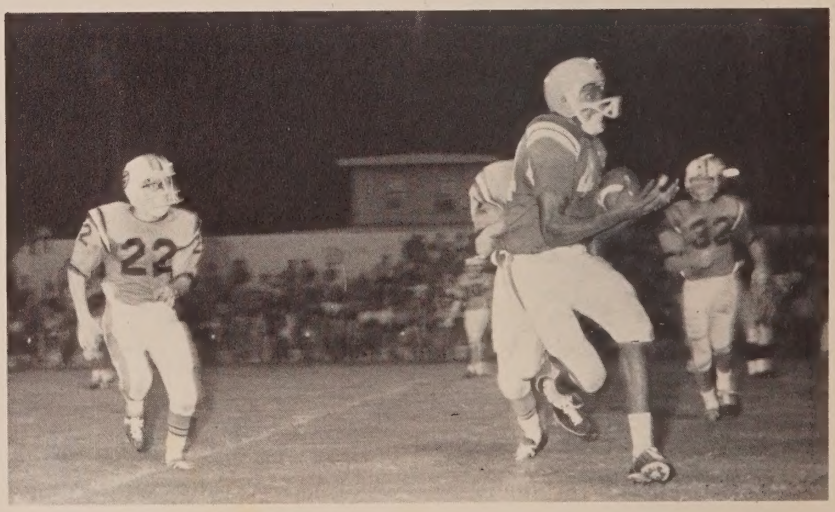

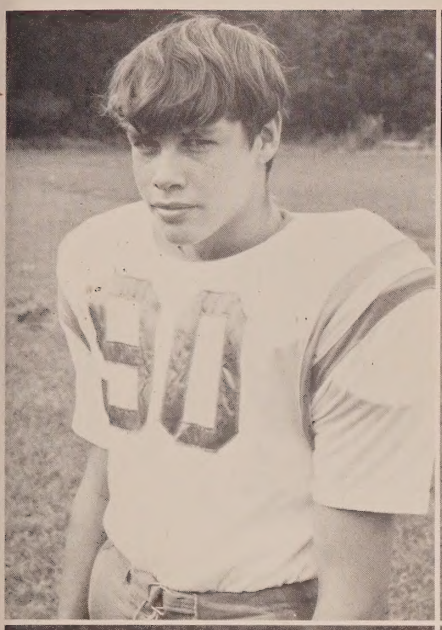

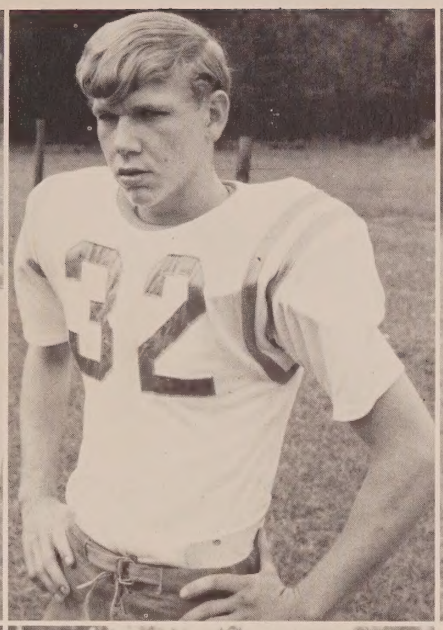

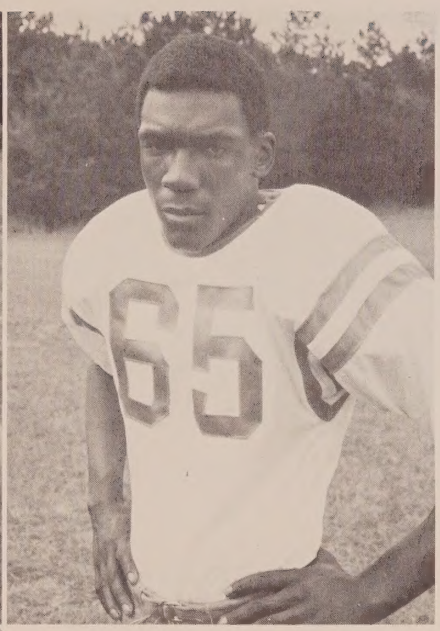

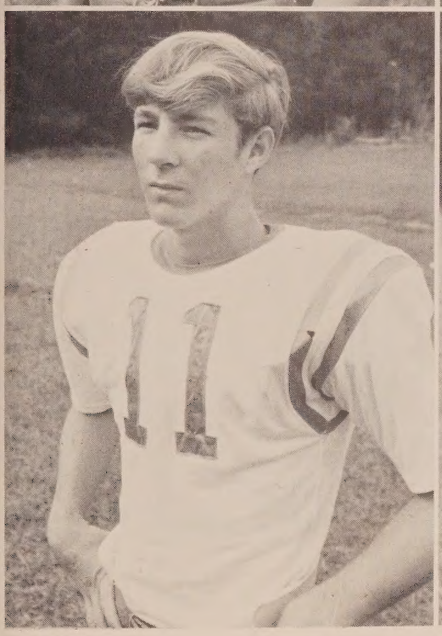

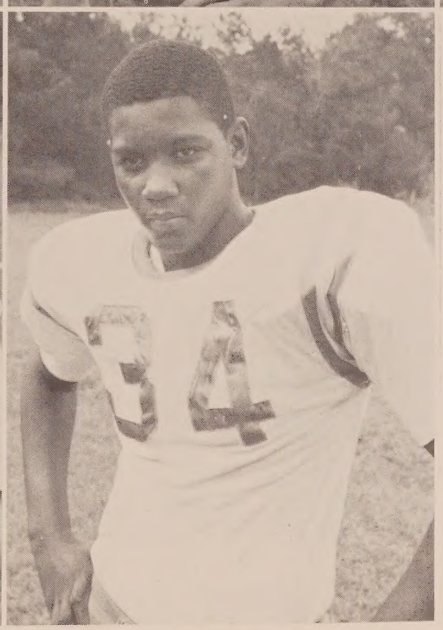

(top) Ends, Mitchell Pitts, Junior Strickland, Richard Johns.
(middle) Fullbacks, Frankie McKeithen, Elroy Smith.

Football

(top) Halfbacks, Ronnie Reddick, Ricky Padgett. (middle) Halfbacks, Stanley Owens, Harrell Hammond.

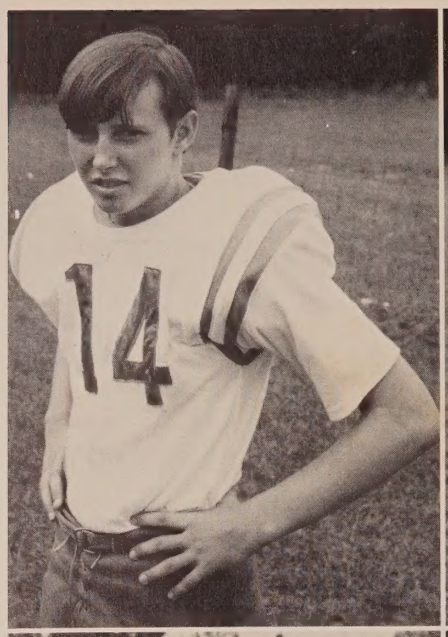

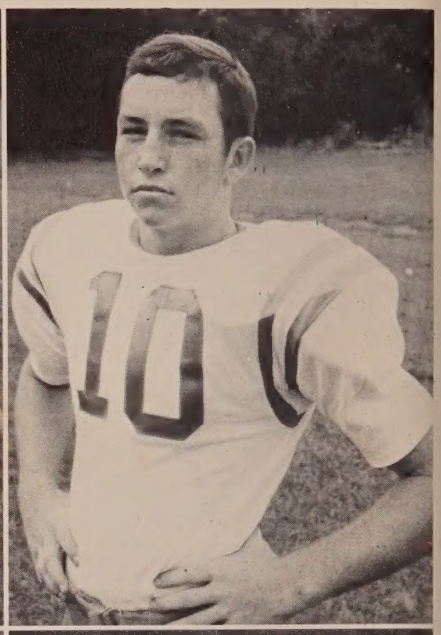

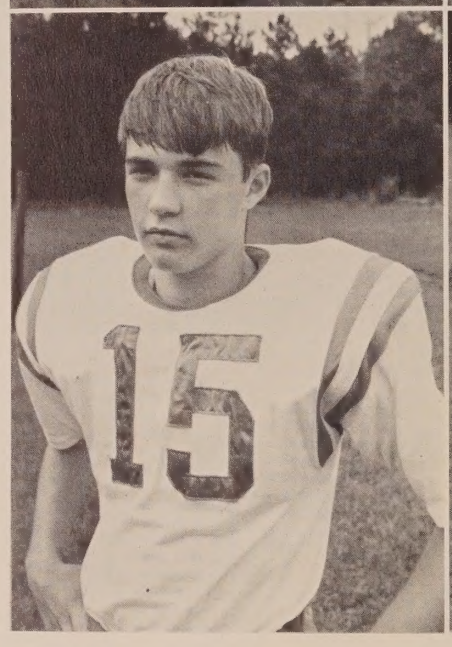

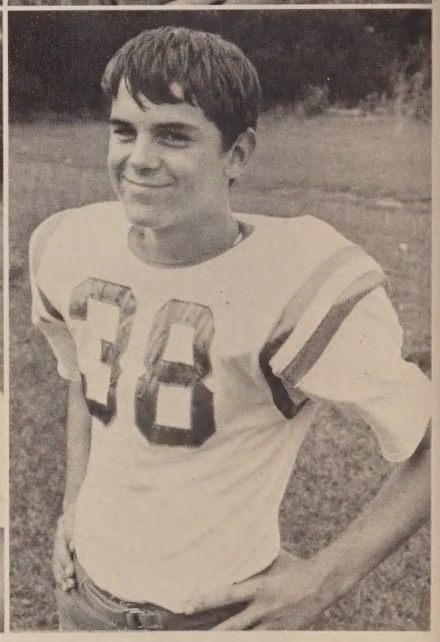

Assistant coach, H. T. Waller (left) head coach, Wilmer Pelham (right).

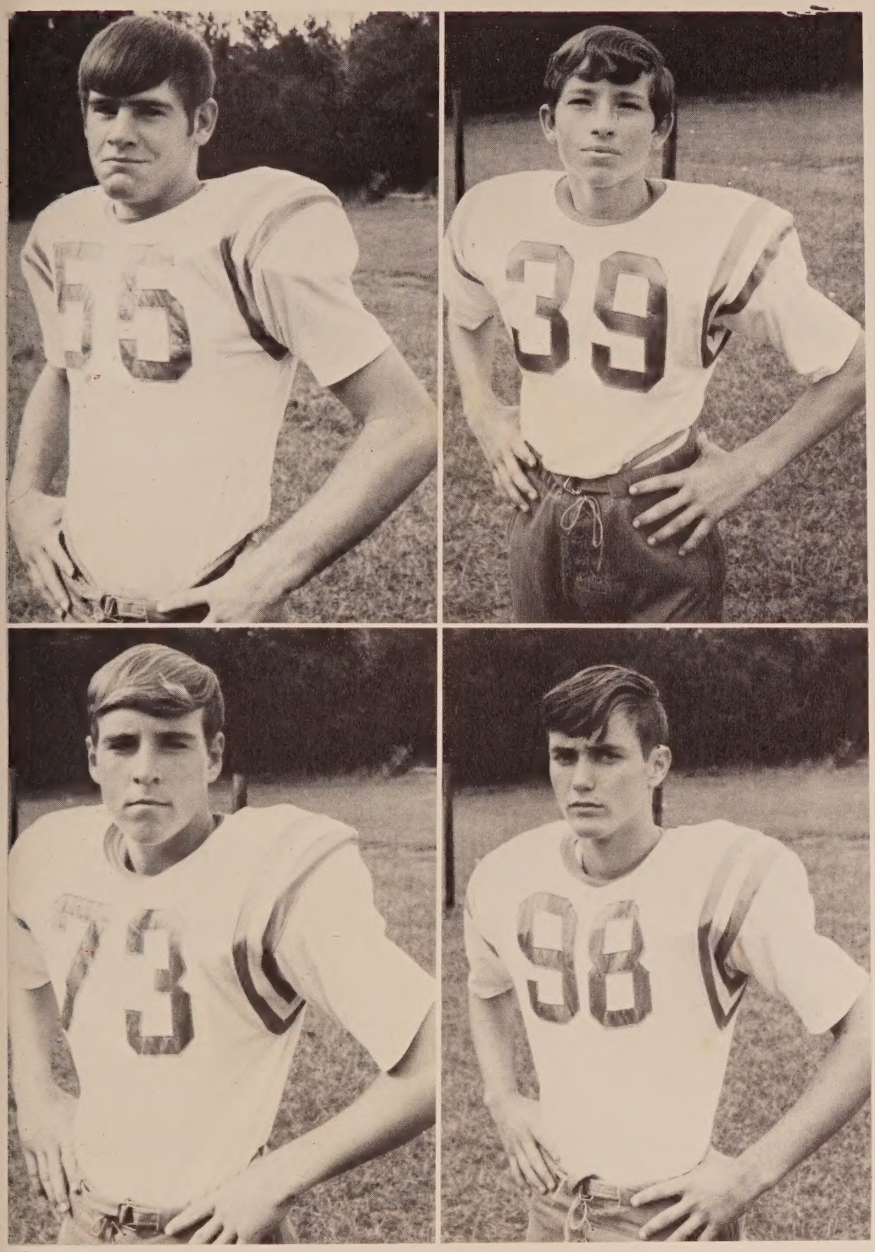

(top) Centers, Ricky Everitt, Scotty Padgett. (middle) Tackles, Julian Walizer, Bernice Hagan.

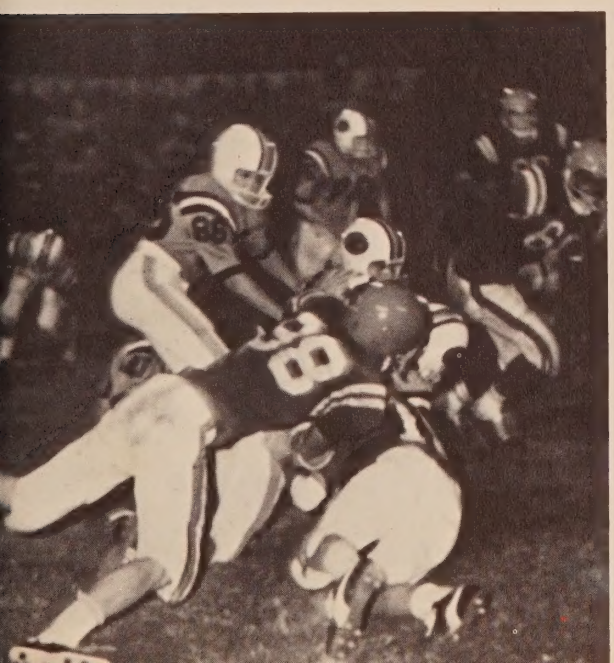

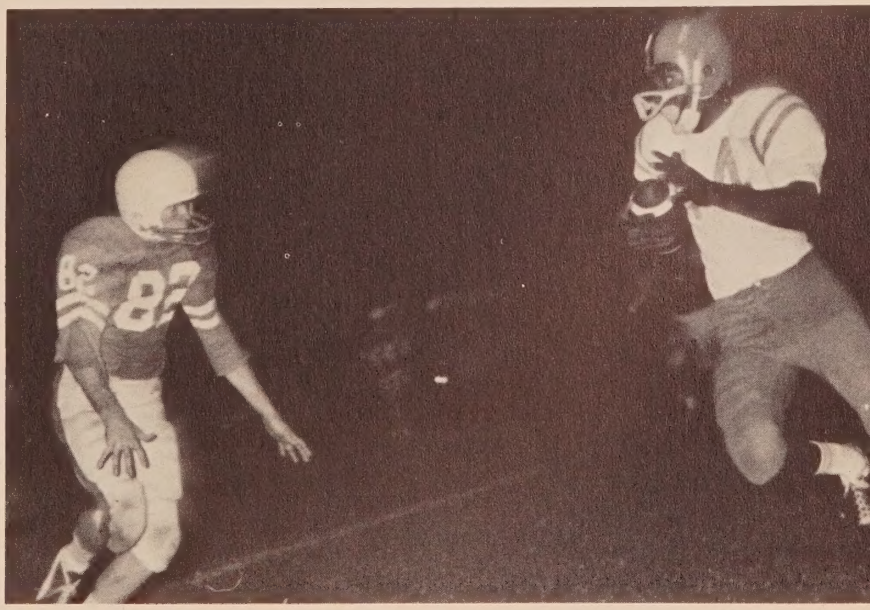

ALL GIRL SQUADS CREAT SPIRIT FOR SEASON

Varsity cheerleaders boosting spirit.

Junior Cheerleaders

BECKY WARD, Co-captain

ANITA RUSS, Captain

LINDA KELLER

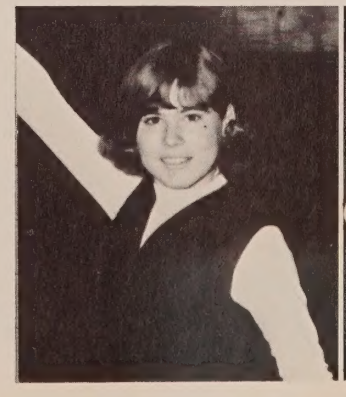

Varsity Cheerleaders

BRENDA MITCHELL
Captain

SABRA OWENS
Co-captain

CHARLOTTE COLLINS

FRANCES PELFREY

SHERAN SAPP

JANE AUSTIN

CONNIE HASKINS

SAMMIE MITCHELL

CINDY BUSH

V.H.S. YELLOW JACKETS WASHINGTON COUNTY CHAMPS

Richard Johns carried high scoring honors by dumping in 24 points to lead the Jackets to a 67-63 victory over the Chipley Tigers on Saturday night, January 31, in the Vernon gymnasium. Ricky Everitt aided the attack with his 16 points. The defeat came with 100 per cent effort on the part of each Jacket member. On the same night the "B" team put up a fight but was defeated 31-38.

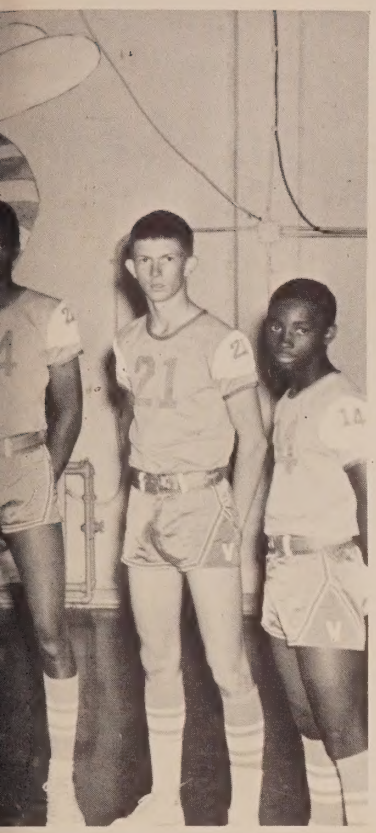

Senior varsity basketball players, Ricky Everitt and Larry Smith (above) discuss techniques for new plays.

Coach Sheffield (Coach Pelham not pictured) with "B" team players (l. to r.) Wade Brown, Stanley Owens, Doug Pitts, Gary Harris, Lynn Smith, Ira Jackson, Jackie Pelfrey, Charles Bush, Jimmy Gainey, Phillip Boone. Managers (center) are Tim Bush and Rusty Johnson.

VARSITY YELLOW JACKETS

LARRY SMITH
Senior

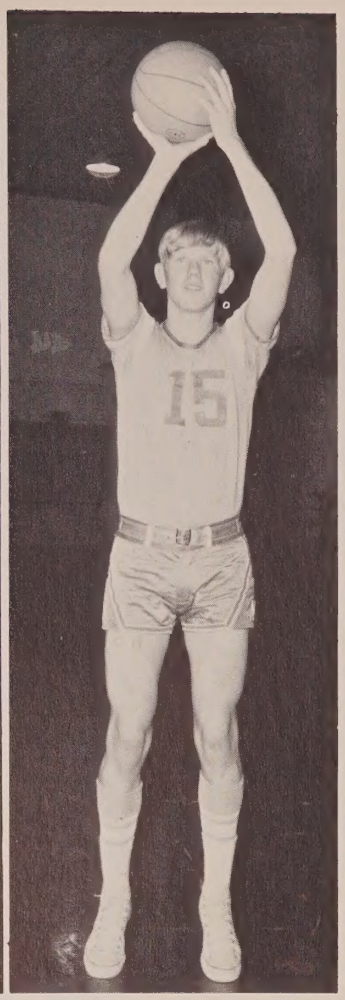

JERRY STRICKLAND
Junior

BOBBY WHITAKER
Sophomore

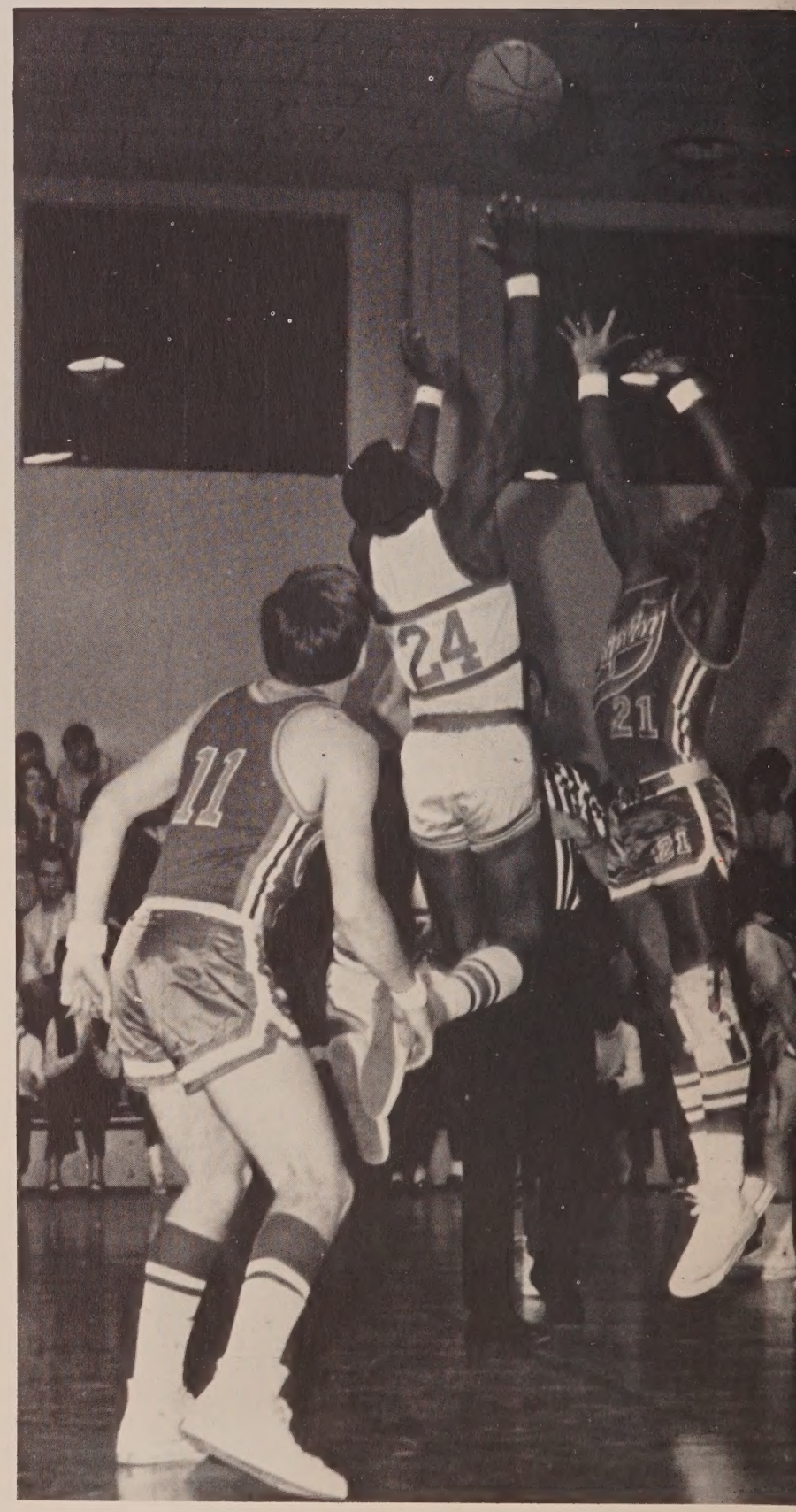

Basketball

Ricky Everitt takes a free shot during rivalry with Chipley.

MIKE CHESNUT
Junior

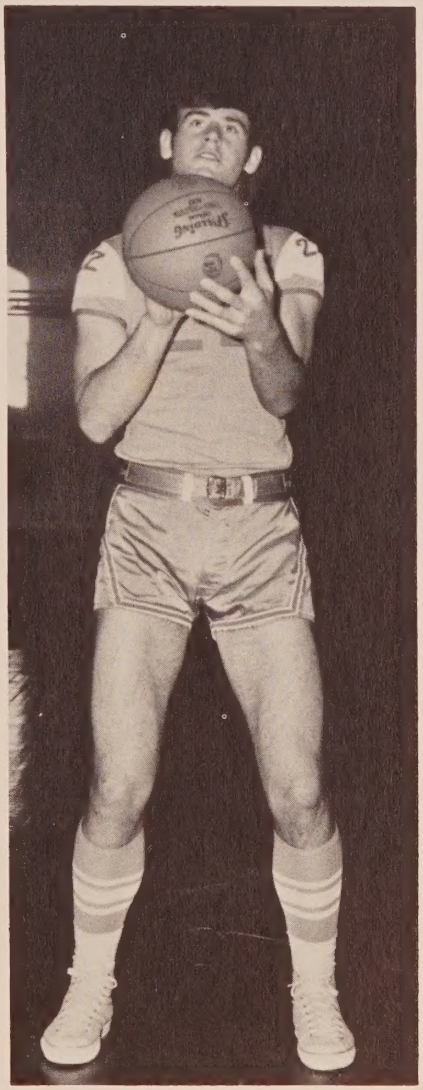

RICKY EVERITT
Senior

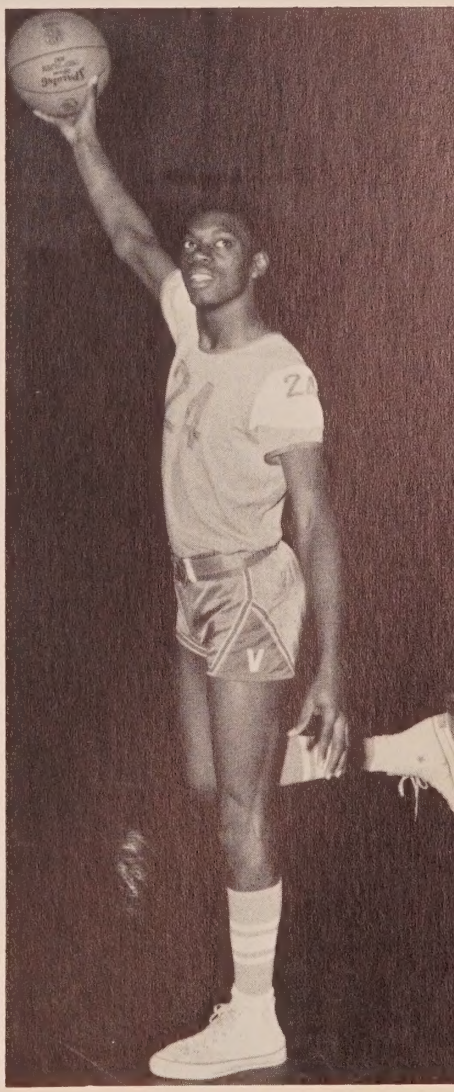

CALVIN PIERCE
Junior

Basketball

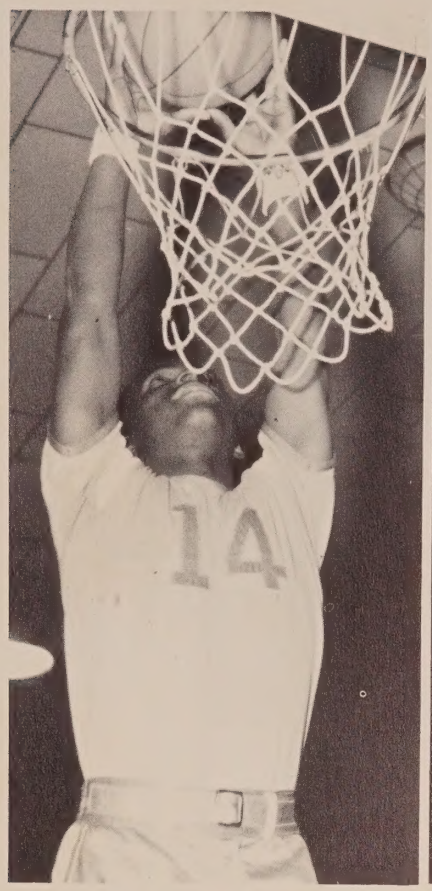

WILLIE OLIVER
Junior

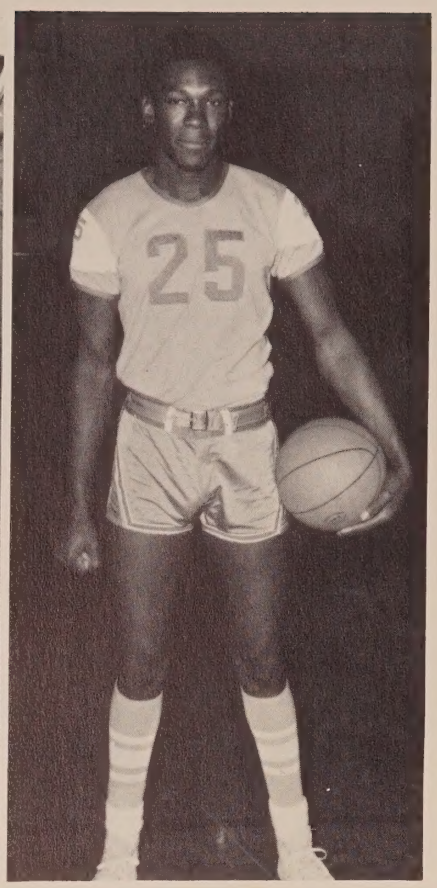

RICHARD JOHNS
Sophomore

Seventh grade team are (first row l. to r.) Horace Harvey, Mike Parks, Frankie Chesnut, Jimmie Davis, Doug Reddick. (second row) Richard Hall, assistant coach, Tony Capps.

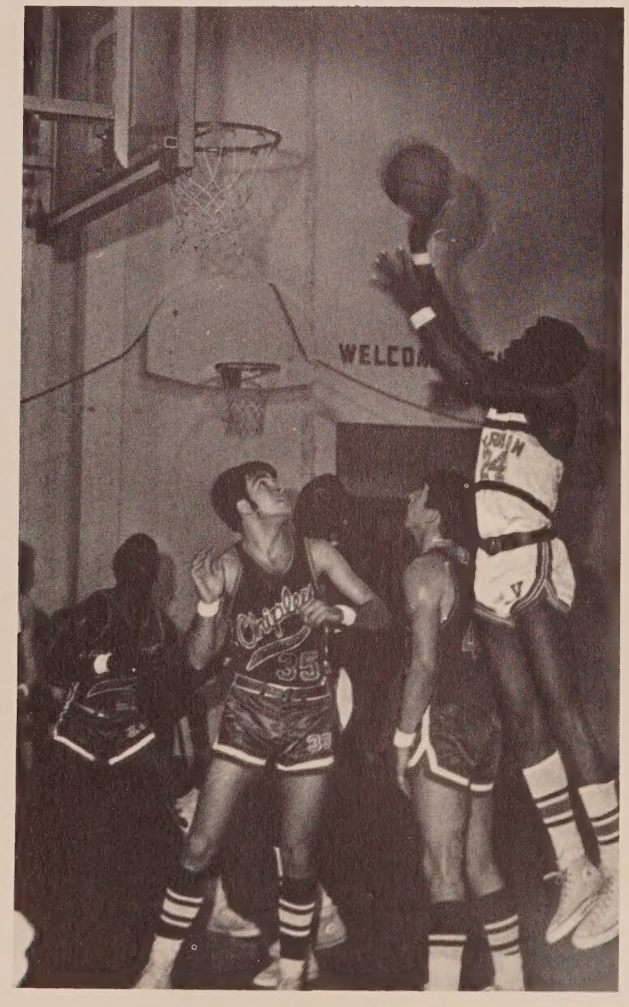

Jeffery Parrish, Buddy Johns, Tommy Miles, Dwaine Cook, Keith Adkison, Charles Works, Coach Holt.

SCOREBOARD

VERNON		OPPONENT
41	Rutherford	93
52	Graceville	65
47	Popular Springs	55
60	Blountstown	88
55	Chipley	50
36	Malone	56
71	Popular Springs	54
61	Freeport	53
61	Graceville	63
70	Chattahoochee	58
73	Freeport	72
70	Cottondale	56
56	Port St. Joe	88
57	Bonifay	75
67	Chipley	63
51	Ponce De Leon	67
65	Ponce De Leon	91
62	Grand Ridge	56
56	Bonifay	76
71	Grand Ridge	49
65	Cottondale	71
70	Malone	62

Eighth grade junior team players are (standing l. to r.) Danny Burch, Tommy Bush, Ricky Chatwood, Jimmy Miller, Dewey Mitchell, Keith Haskins, Gregory Boone, Allen Price, Larry Yates, Coach Holt. (kneeling l. to r.) Mark Alford, Carlton Cook, Hollis Jackson, Gary Folmar, Andrew Horne, and Michael Park.

UNDERCLASSMEN

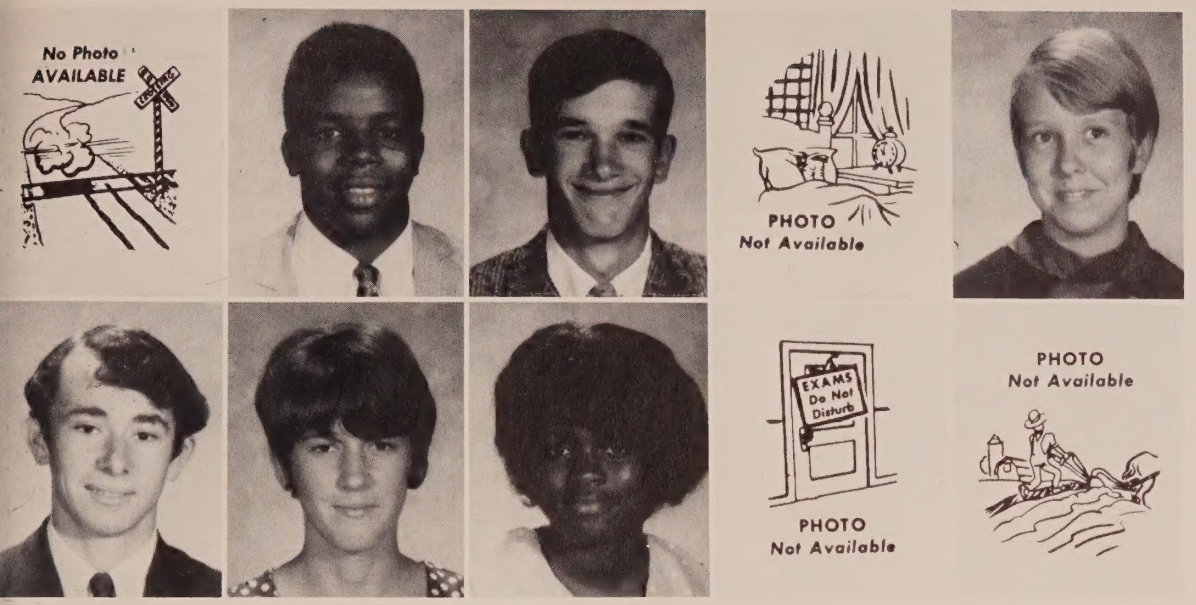

Barbara Allen
Benjamin Allen
Norman Anderson
Chris Andres
Cathy Armstrong

Clifton Armstrong
Donna Arnold
Claudine Austin
Donald Aycock
Coleman Bell

FRESHMEN SET THE PACE

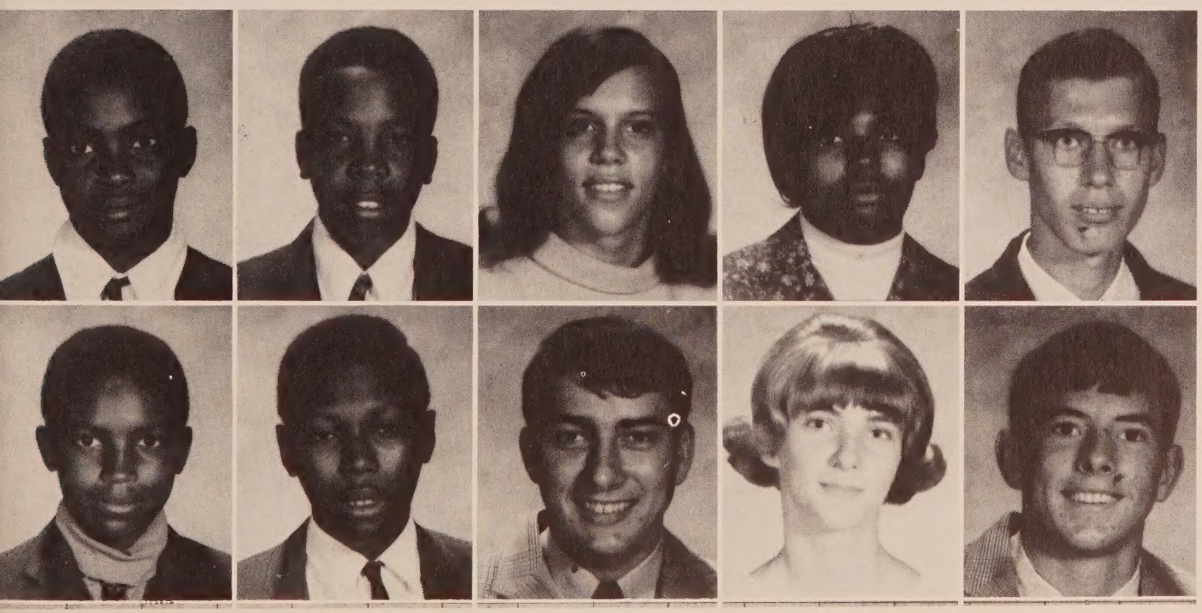

Willie Bell
James Boone
Gilda Brock
Mae Brown
Richard Brown

Thomas Brown
Wade Brown
Lewis Burns
Gloria Burger
Charles Bush

Mary Bush
Tidy Chambers
Jamie Chesnut
Robin Chesnut
Lex Cook

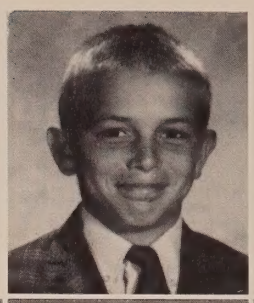

Terry Cook
Limmie Davis
Rosetta Davis
Angela Dixon
Debbie Douglas

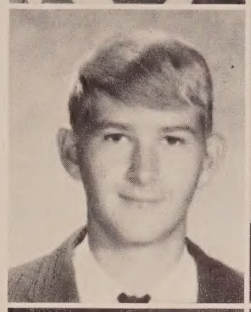
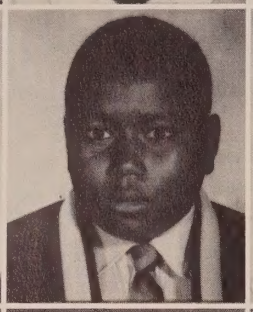
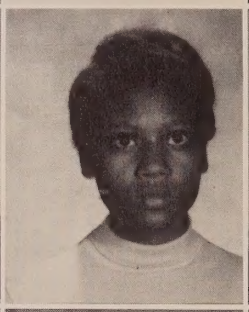

Teresa Dykes
Coy Elmore
Gill Elmore
Roy Elmore
David Embry

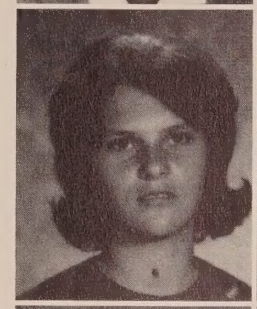
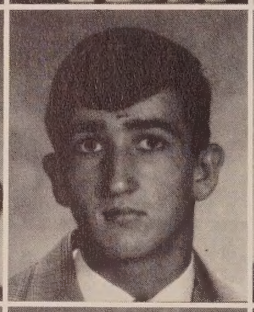
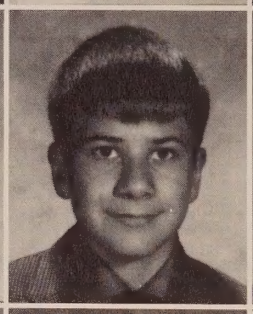
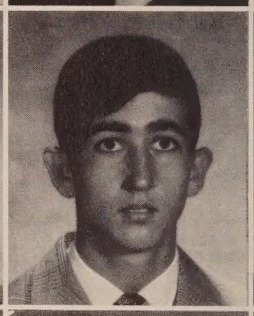
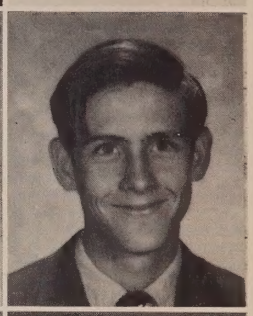

Donna Embry
Charles French
Jimmy Gainey
Elaine Garrette
Angie Gillette

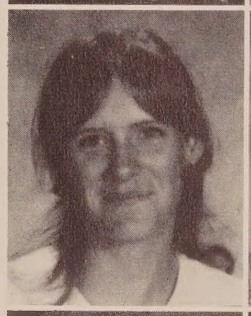
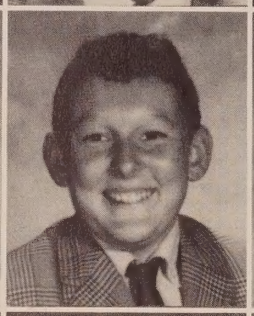
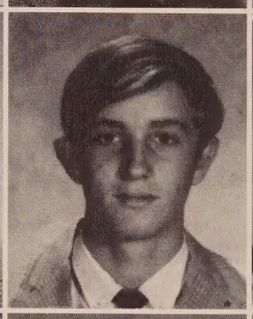
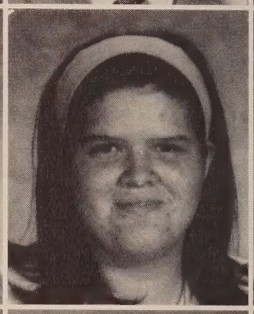

Jackie Haddock
Harrell Hammond
Judy Hembree
Debra Hendrix
Horace Hewett

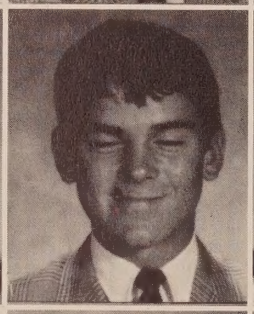
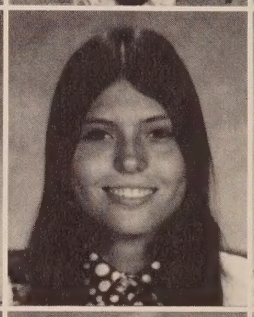
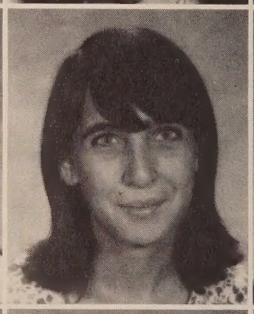
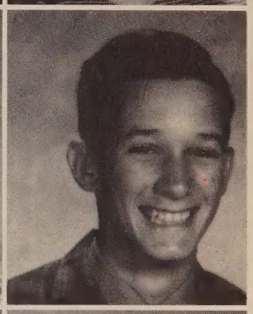

Ralph Holmes
Shirley Hudson
Anthony Jenkins
Jesse Johnson
Mary Kelly

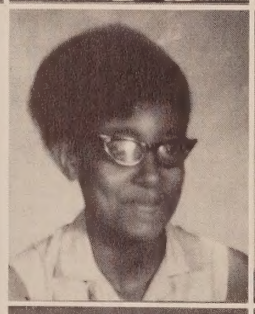

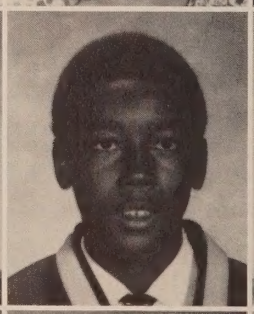
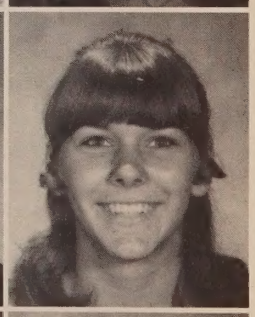

Joshua Land
Wayne Leavins
Meta Lewis
Larry McDonald
Millie Nelson

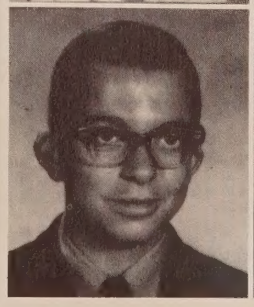

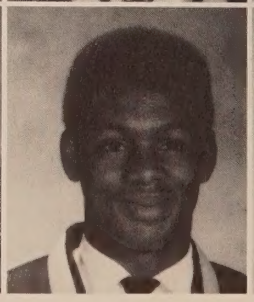

ON THE MOVE FRESHMEN

Eva Potter moves through hall to next Freshman class.

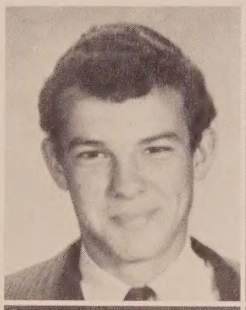

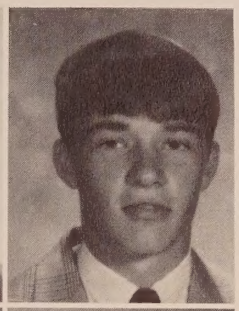

Lamar Ogburn
Stanley Owens

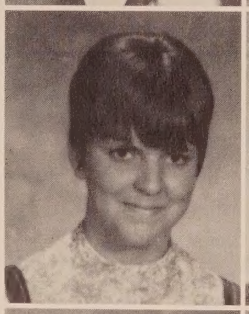

Vera Owens
Brenda Parrish

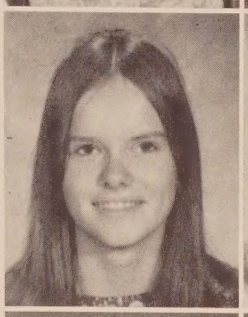

Janice Park
Hazel Pate

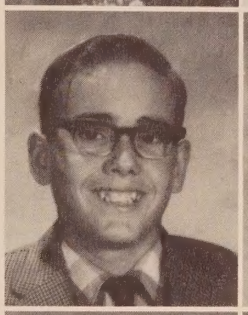

Wilson Payne
Sally Pelfrey

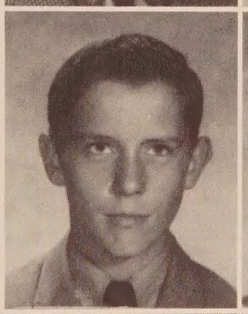

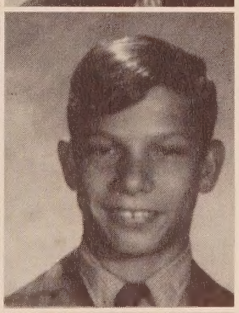

Lloyd Perkins
Raymond Perkins

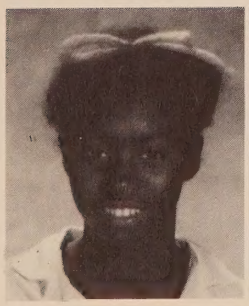

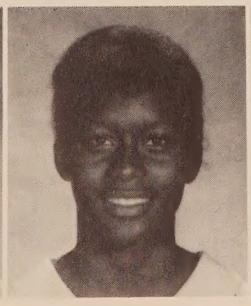

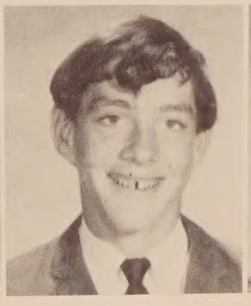

Edith Peterson
Brenda Phillips
Douglas Pitts
Eva Potter
Mable Potter

Vaughn Proctor
Donald Pugh
Anthony Reynolds
Faye Roberts
Donnie Roche

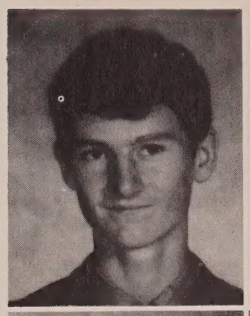

Phillip Roche
Anita Russ
Billy Scott
Glenn Sheffield
Jerlene Simmons

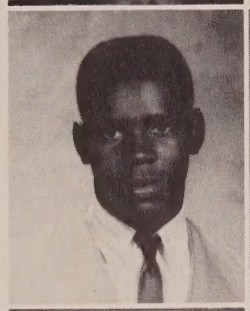

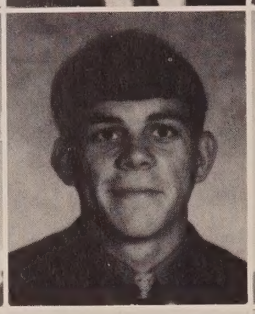

Evilla Smith
Lucille Smith
Rickey Stevenson
Glen Strickland
O'Neal Strickland

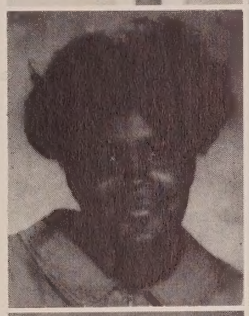

Carol Stubbs
Bobby Tillis
Gladys Troublefield
Ronnie Tucker
Randall Tutton

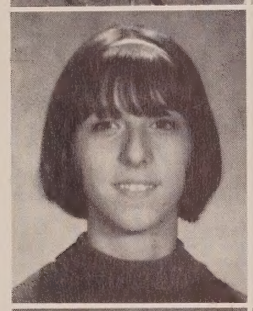

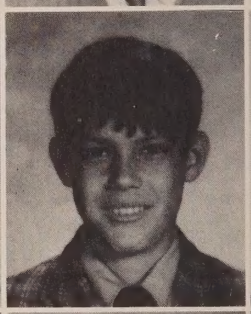
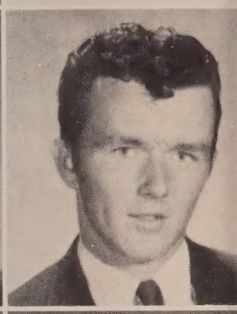

Wilford Vaughn
Kendall Walsingham
Luke Ward
Merle Ward
Barbara Watson

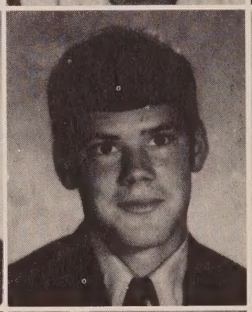

Rosemary Way
Glenn Weber
Michael Wells
Randy Wilson
Mary Williams

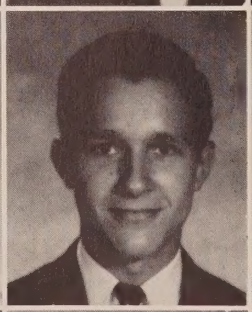
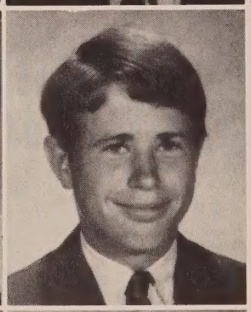

Alvin Works
Carrie Works
Shirley Works
Diane Yates
William Yates

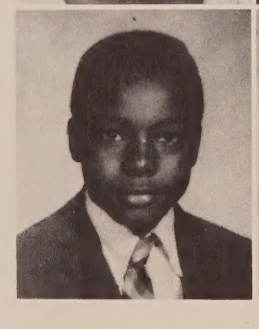

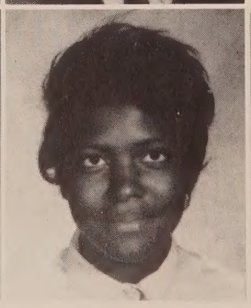
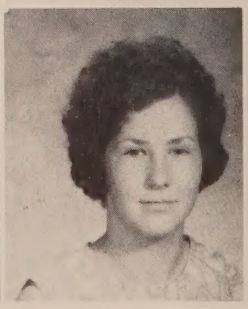

SPIRITED SOPHOMORES

Dallas Anderson
Sharon Armstrong
Jane Austin
David Bailey
Donnie Brock

Bobbie Brown
Clara Brown
Howard Brown
Leonard Brown
Wanda Carter

Kenneth Clark
Karen Cook
Dennis Creamer
Paul Dalton
Debbie Everitt

Lancey Faison
Eleanor Foster
Roy Garner
Evon Gilley
Jesse Gilmore

Josephine Gilmore
Vivian Green
Lynn Harrel
Gary Harris
Gwen Harrison

Ellen Hewett
Sue Hicks
Hurtis Jackson
Ira Jackson
Ellen Jenkins

Judy Jenkins
Ruth Jenkins
Ludie Johns
Richard Johns
Jerry Johnson

Wanda Jones
Larry Joyner
Wanda Joyner
April Kile
Clifford Lewin

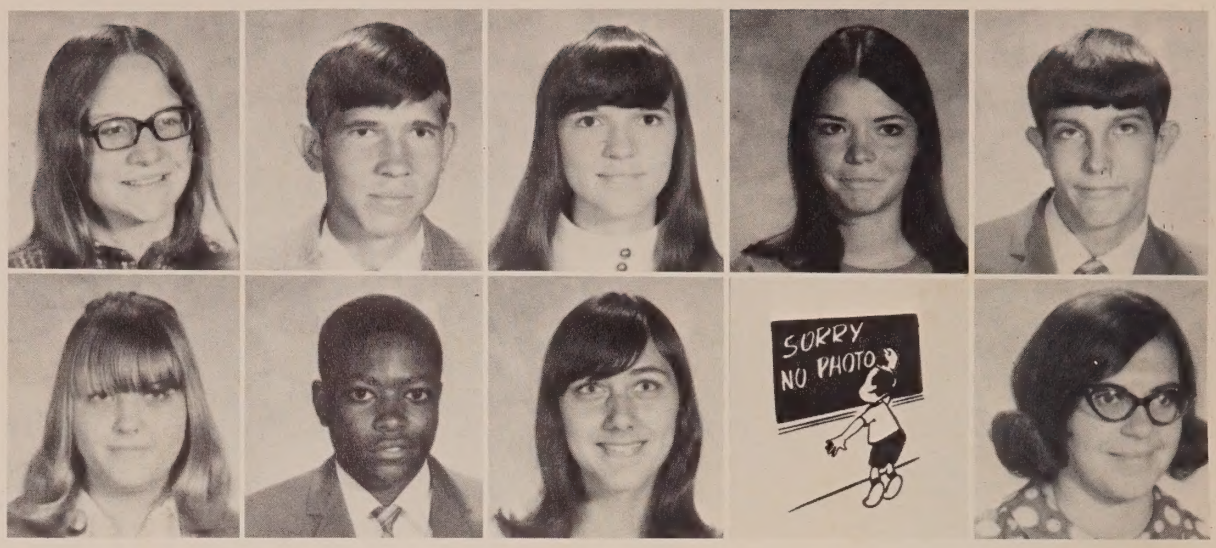

Cathernell Long
Robert Maldon
Linda McWilliams
Don Miller
Frances Miller

CONCENTRATION FOR SOPHOMORES

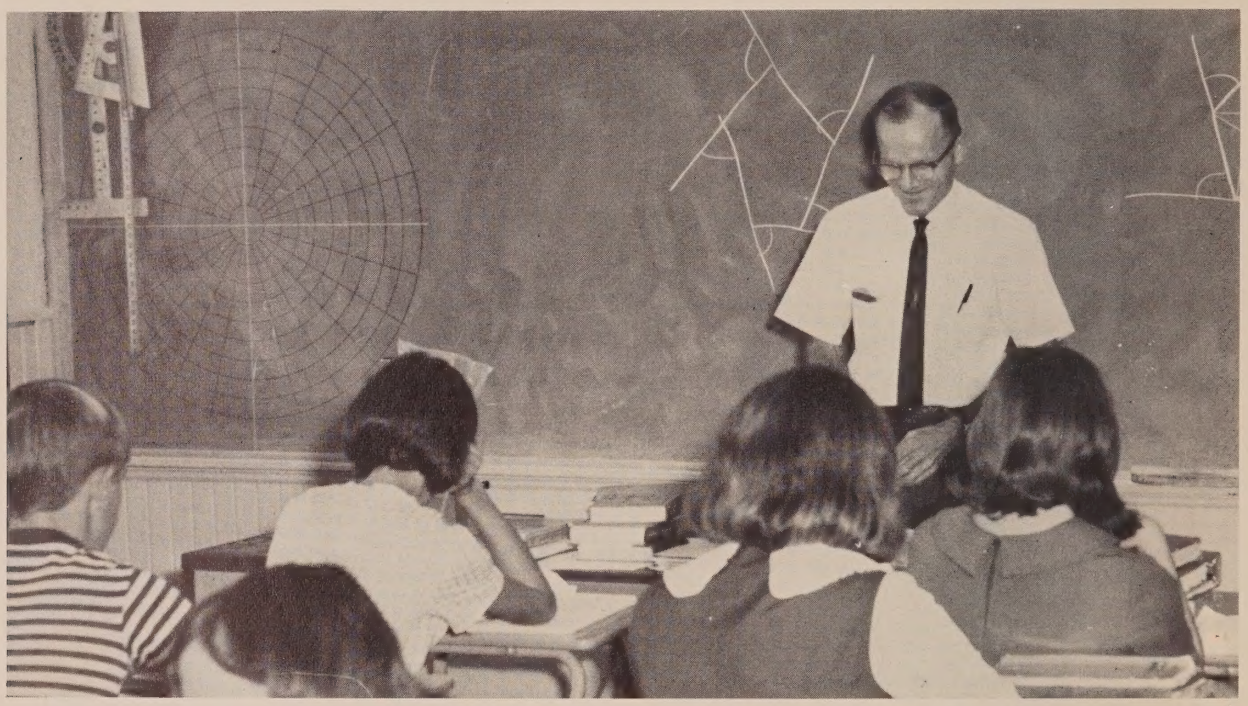

Cindy Mixon
Jacky Morris
Carol Nelson
Gwen Owens
Lillie Pate

Randolph Payne
Robin Payne
Karen Peacock
Jackie Pelfrey
Brenda Perkins

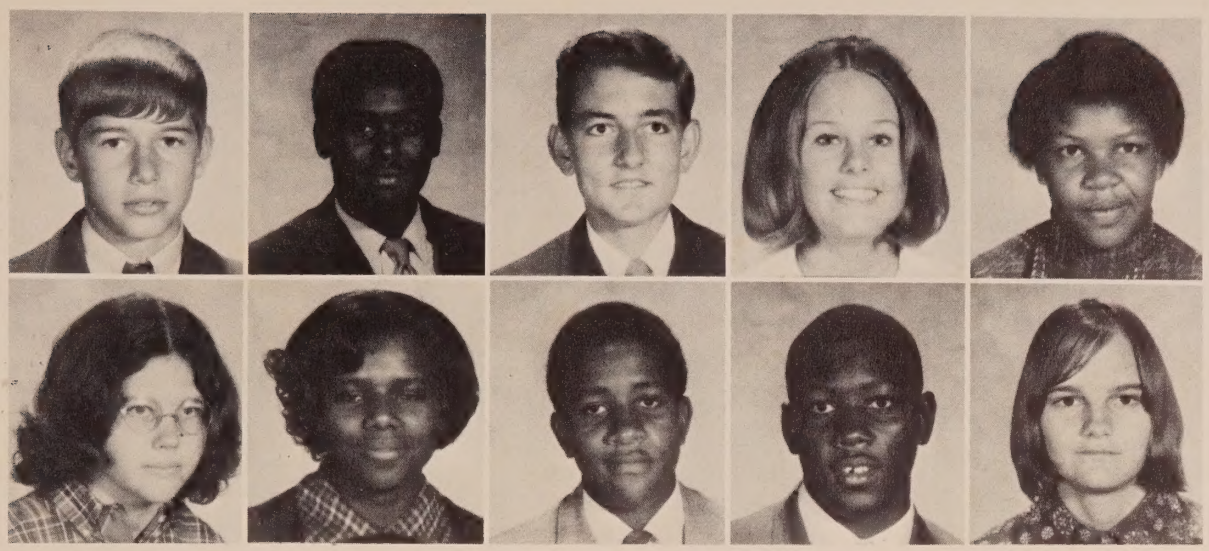

Richard Pipkin
Henry Potter
Milo Rhude
Sheran Sapp
Bettye Sheffield

Mary Simmons
Wylean Simmons
Lynn Smith
Nathaniel Smith
Glenda Strickland

EAGERLY AWAITING-TO ACCEPT

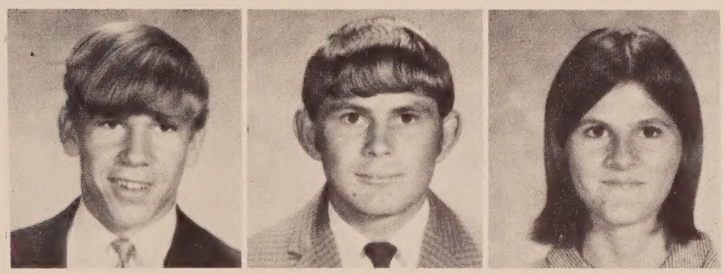

James Strickland
Julius Stricklen
Rhonda Stricklen

FUTURE OUTLOOKS AND POSITIONS

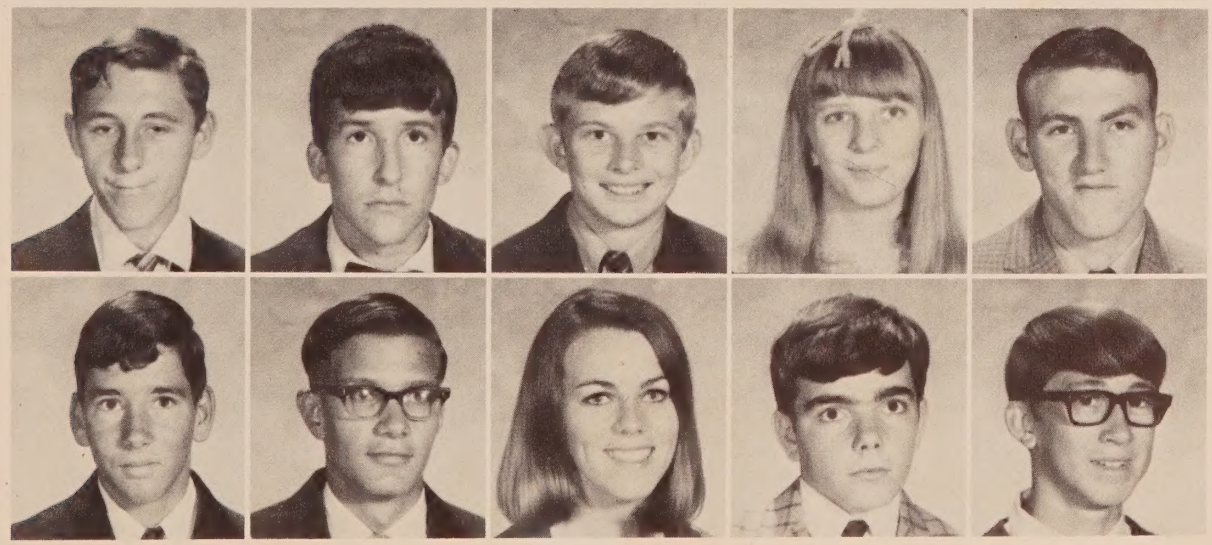

Lemuel Suggs
Ricky Suggs
Cleon Tadlock
Gloria Tharp
Robert Tharp

Monroe Ward
Wayne Weber
Libby Whitaker
Bobby Whitaker
Paul Wiggins

Betty Anderson
Faye Anderson
Eli Andrews
Rodney Boyett

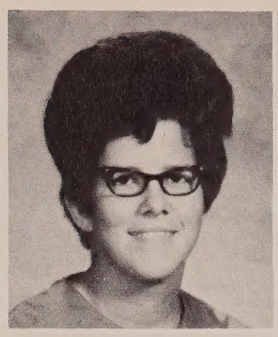

Roland Brewer
Dwight Brock
Annie Brown
Louis Brown

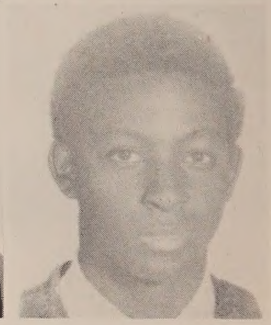

JUNIORS NEAR THE TOP

Michael Chesnut
Janet Corte
Wilton Crawford
Laura Davis

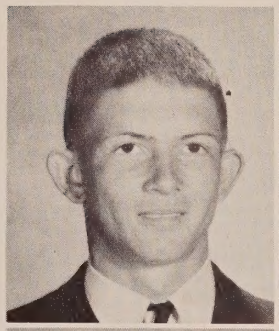
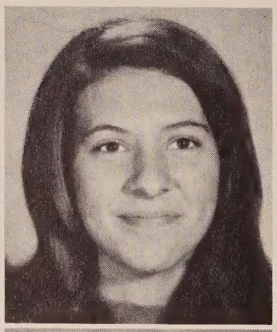
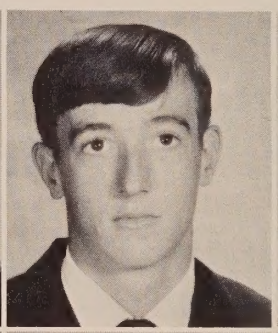

Jannice Ellis
Peggy Gilmore
Sally Hallman
Eddie Harcus

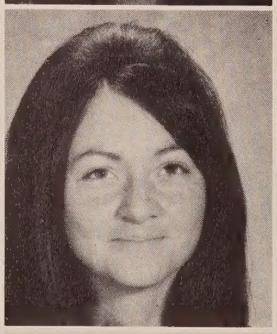

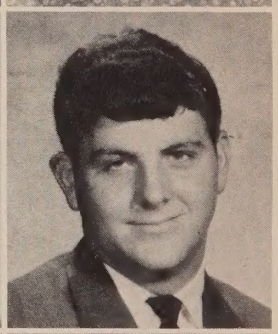

Don Henderson
Louis Hudson
Diane Jackson
Linda Jackson

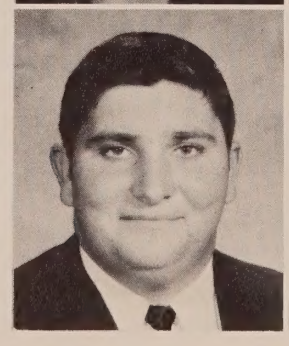

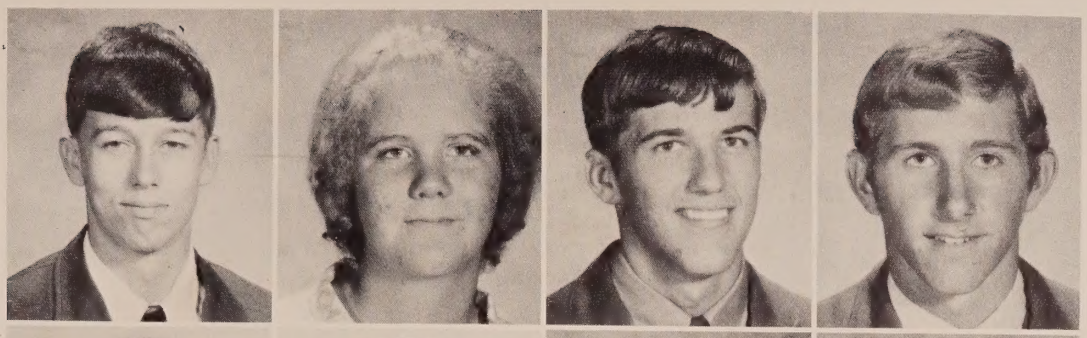

Randy Jenkins
Linda Justice
Mickey Knapp
Lindsey Marshall

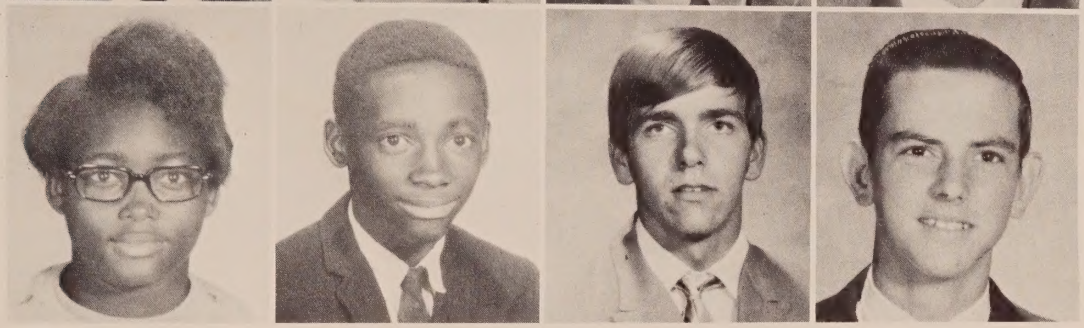

Sarah Oliver
Willie Oliver
Johnny Outler
Gregory Owens

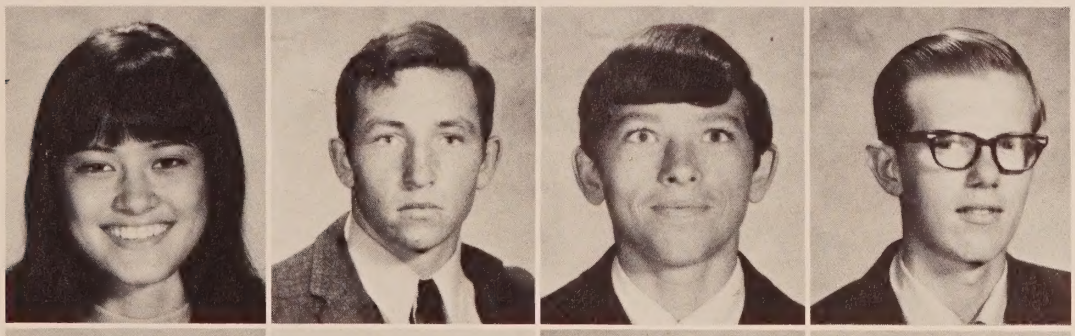

Marjorie Owens
Ricky Padgett
Scotty Padgett
Charles Park

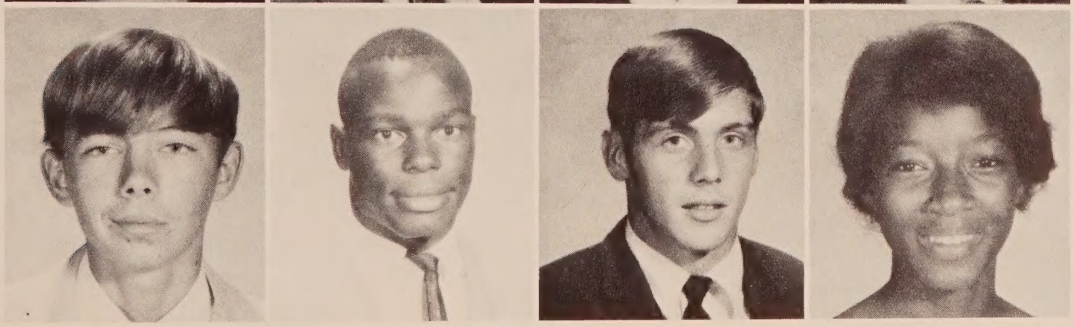

Tommy Payne
Joseph Peterson
Gregory Pettis
Ruth Phillips

JUNIORS

Calvin Pierce
Emma Pierce
Gertrude Pompey
Charles Potter

Frances Potter
Ronnie Reddick
Charles Rhude
Wanda Robinson

Ernest Roche
Roger Sanders
Richard Shores
Jo Allen Skipper

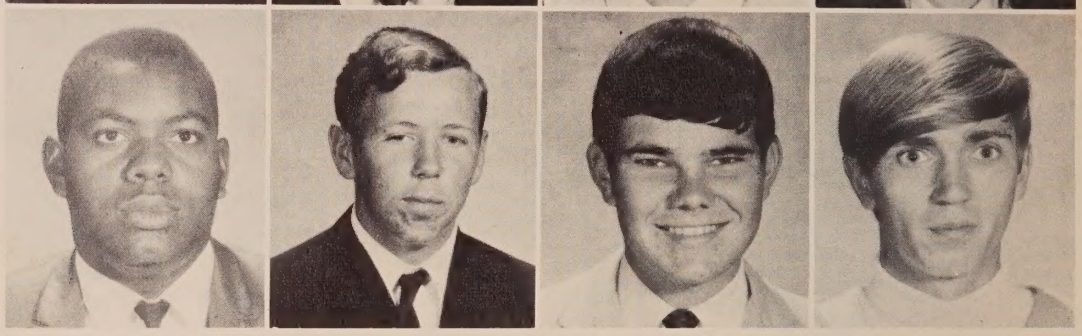

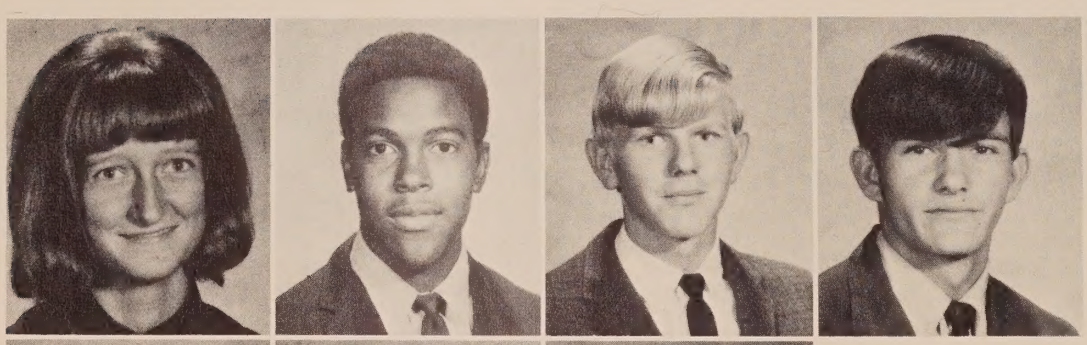

Martha Nell Smith
Willis Smith
Jerry Strickland
Okley Strickland

Clyde Tucker
David Watson
Ralph Weber

Charles Wells
Jodi Wells
Edward Works

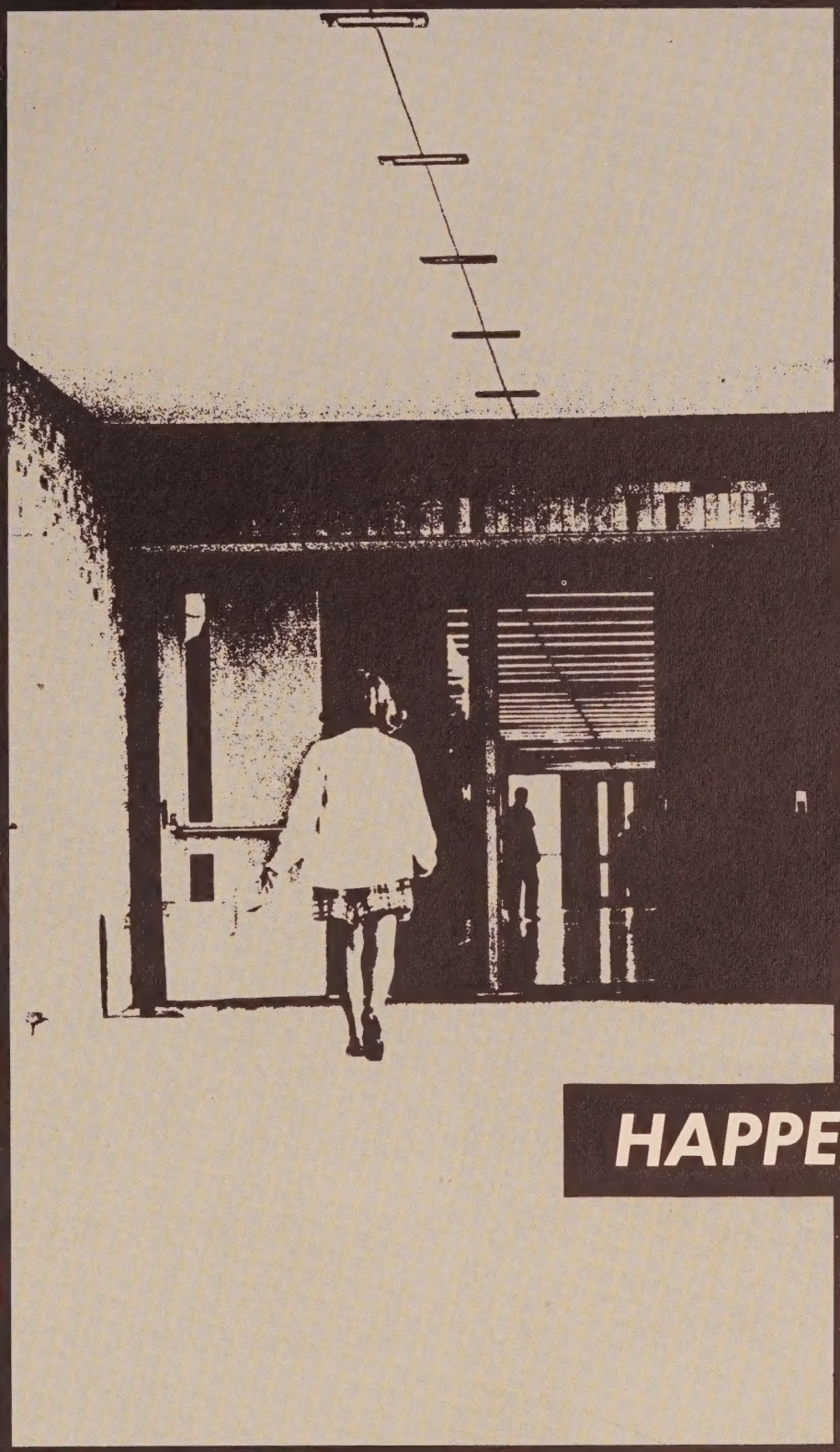

HAPPENINGS

SEPTEMBER MAKES IT HAPPEN

Miss Vernon contestants (above) waiting for the swimsuit competition are Judy McDade, Charlotte Collins, Brenda Mitchell, Jody Wells, Wanda Helms, Frances Pelfrey, Elaine Armstrong, Christine McCullough, Barbara Whitaker and Debie Miller. Charlotte Collins (at right) our new Miss Vernon. Finalists (upper right) are 2nd runner-up, Debie Miller; 3rd runner-up, Barbara Whitaker; Miss Vernon, Charlotte Collins; 4th runner-up, Wanda Helms; 1st runner-up, Judy McDade. Janet Corte and Lindsey Marshall consult with judges (left to right), Mr. and Mrs. Jim Broadus and Mr. and Mrs. Jim Sumter, in the Media Center (center right). Little Miss Vernon finalists are at extreme right center. Carla Ann Finch, Little Miss Vernon, at far right. Mike Chesnut, "Most Beautiful Baby," shares his bottle with other junior class contestants.

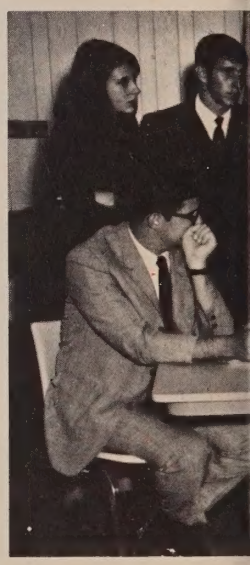

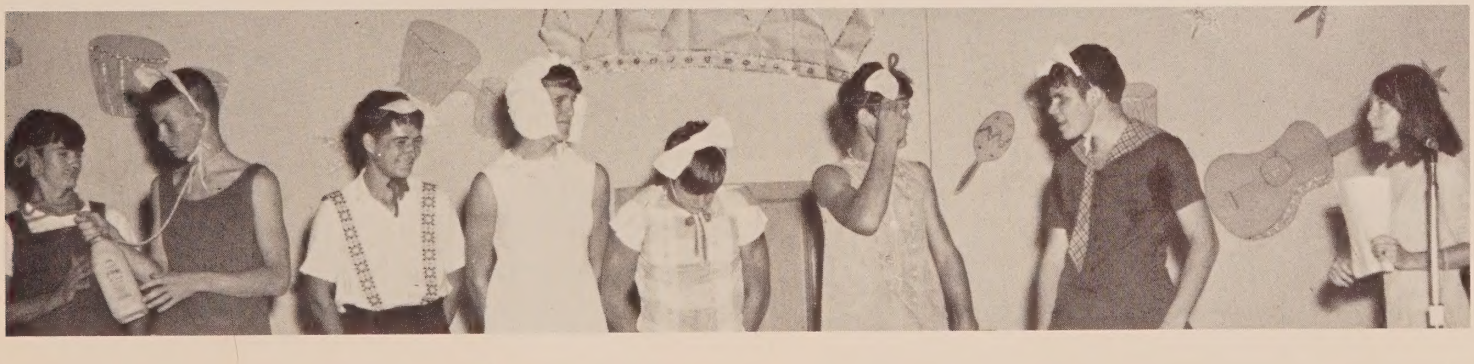

Halloween

Seniors, Debie Miller and Mike Owens (at right) honor Mrs. Dykes' homeroom with first place in senior high competition. Mr. Mitchell and Mr. Ralph Bates (below) hold down oyster bar for Booster Club before and during Carnival entertainment. Senior high queens with escorts (bottom) stand among the stars, and the Outer Space Theme proves to be a splendid atmosphere for such royalty.

HALLOWEEN FESTIVITIES ENJOYED BY MANY

Second grade performs during October Halloween program (left). Winners are from middle grades (lower left): Carolyn Hughes and Allen Price from Mrs. Elsner's eighth grade homeroom. Mrs. Otha Reddick (right) helps students who pin the tail on the donkey. Mrs. Gene Keller sells hot dogs and cokes to the young and old alike (lower right).

HOMECOMING 1969

The natural enthusiasm of homecoming weekend was enhanced this year by the high spirits motivated by the stingaree and burning of a Cottondale Hornet (right) by cheerleaders, football players, and students. The festivities were planned by the Student Council; the bonfire and pep rally were arranged by the varsity cheerleaders. The junior cheerleaders helped lead several chants and cheers. A spirit cake, with Bernice Hagan as main ingredient, was baked as varsity cheerleaders sang tunes to each added ingredient. On Friday the parade highlights the day with the anticipation of the Jackets rendezvous with the Cottondale Hornets.

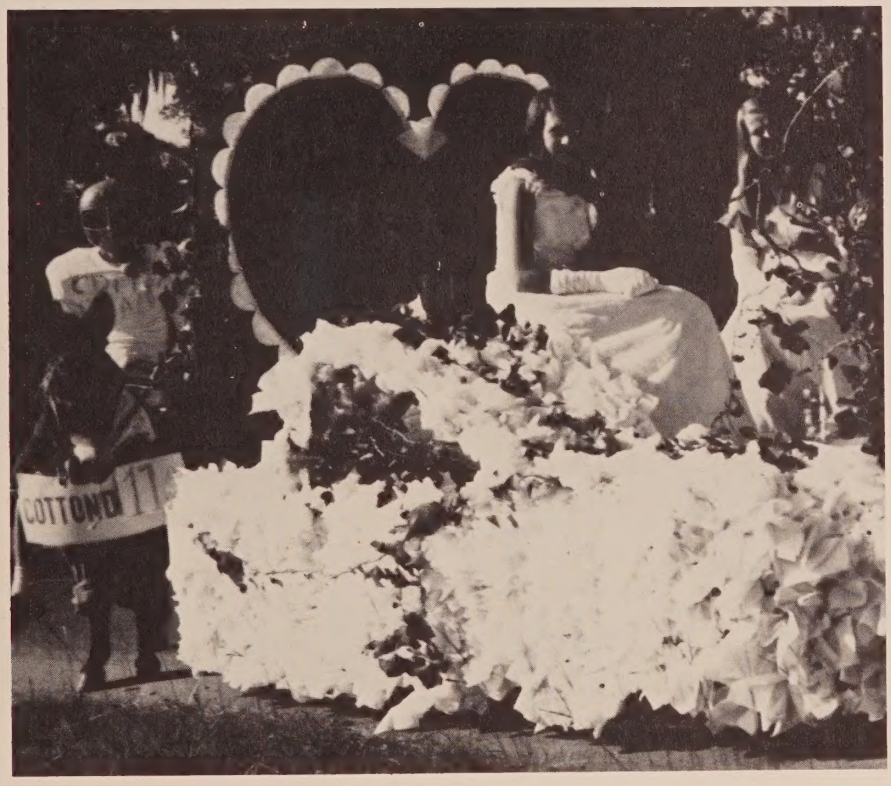

Spirited sophomores (above left) work steadily for the parade. Miss Vernon, Charlotte Collins, and Little Miss Vernon, Carla Ann Finch (above right) wait for parade to begin. Juniors, Mike Chesnut, Janet Corte and Jody Wells ride winning float from senior high division. Libby Whitaker adorns Vagabonds' float (below), winner from club division.

CORONATION HIGHLIGHTS HALFTIME

Climaxing the 1969 Homecoming week was the game with the Cottondale Hornets and the crowning of the Homecoming Queen. At 7 P.M. Homecoming Queen candidates were introduced and their high school activities listed. Kick-off for the football game was at 7:30. At halftime, winning floats were displayed and the Homecoming Queen candidates presented again with their escorts:

Christine McCullough - Jimmy Garner
Judy McDade - Mitchell Pitts
Brenda Mitchell - Mike Owens
Gwens Owens - Frankie McKeithen
Sabra Owens - Ricky Everitt
Pat Pettis - Bernice Hagan
Sheran Sapp - Julian Walizer
Thelma Shackelford - Charles Chambers

Donna Sue Brock, 1968 Homecoming Queen (top right) crowning the 1969 Homecoming Queen, Thelma Shackelford, a senior. Christine McCullough was named first runner-up and Sabra Owens second runner-up, both seniors (right) driven by Newton Brock around football field.

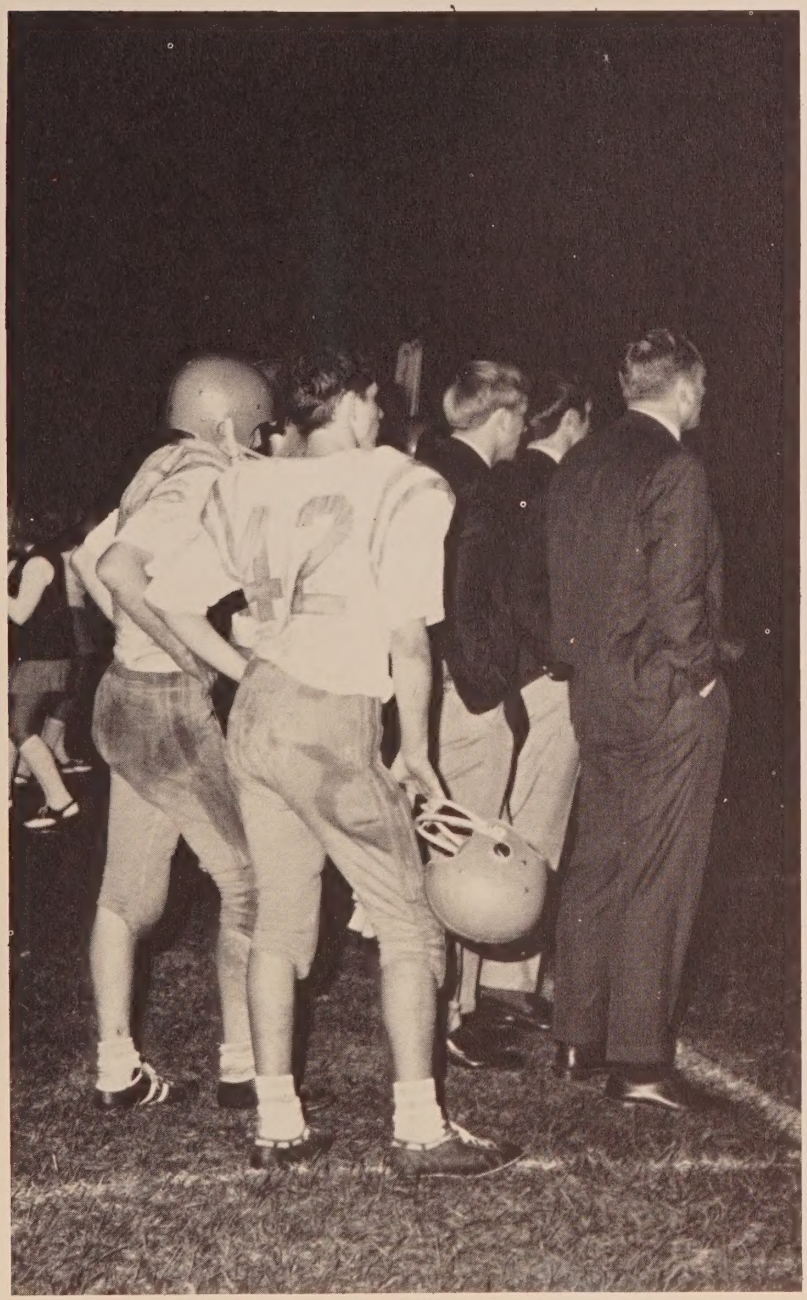

DANCE CONCLUDES HOMECOMING

The gymnasium was the setting for an exciting dance immediately following the football game. A large group of students and alumni attended to enjoy entertainment provided by The Heated Expression. The homecoming dance, last event of the evening, extinguished a memorable end to the festivities. Bobby Whitaker (right) asking Sharon Cook for the next dance. Everyone dancing (below) appears to be doing his own thing as the rock group beats out a good sound.

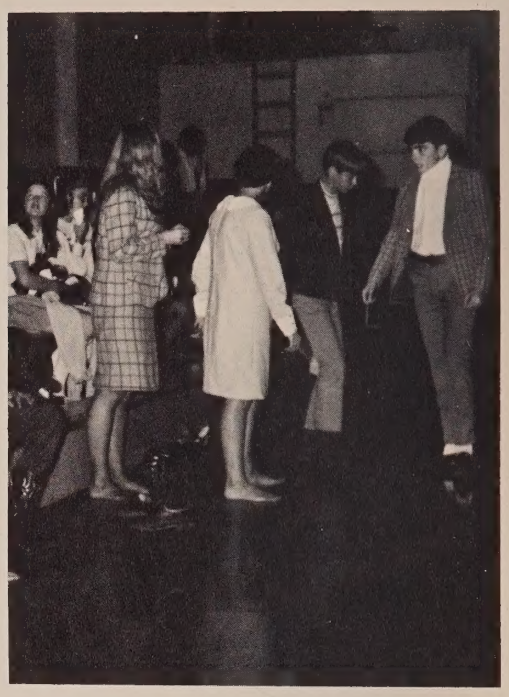

LAND OF A THOUSAND DANCES

BOLD BLUE BEATS . . .

Coach Sheffield (left) with his White team captains, Pam Shores, Charlotte Collins and Frances Pelfrey. Members of White team (below) are (kneeling l. to r.) Sherry Hall, Sally Pelfrey, Joyce Pelfrey, Rhonda French, Hazel Pate, Charlotte Hicks, Gilda Brock. (second row) Gertrude Pompey, Judy Hembree, Cathy Finch, Gloria Tharp, Denise Clark, Donna Arnold, Evon Gilley. (third row) Bobbie Brown, Laura Davis, Janice Parks, Janice Clemmons, Janet Corte, Pam Shores, Karen Cook, Charlotte Collins.

Members of the Blue team (opposite) are (kneeling) Sherry Austin, Charlotte Chesnut, Ila Ruth Hagan, Libby Whitaker, Teresa Suggs, Edith Peterson. (second row) Margie Owens, Sally Hallman, Sharon Cook, Janet Russ, Penny Sapp, Meta Lewis. (third row) Judy Pettis, Brenda Mitchell, Sheran Sapp, Gwen Owens, Linda Jackson, Carrie Works, Vivian Green.

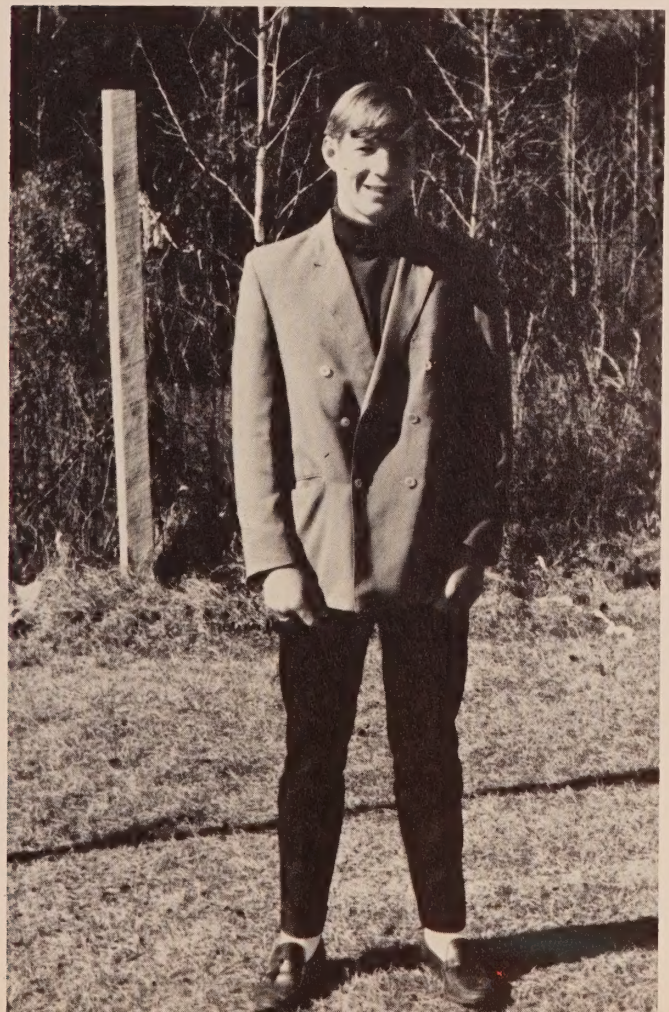

Tuesday night, November 11, 1969, the Blue team met their rival, the White team, at Lion's Stadium for the annual powder puff football game sponsored by the Pep Club. Frankie McKeithen (right) was crowned Powder Puff King. Coach Pelham (above) with his White team captains, Brenda Mitchell, Sharon Cook, and Judy Pettis.

CHRISTMAS IN SPIRIT AND SONG

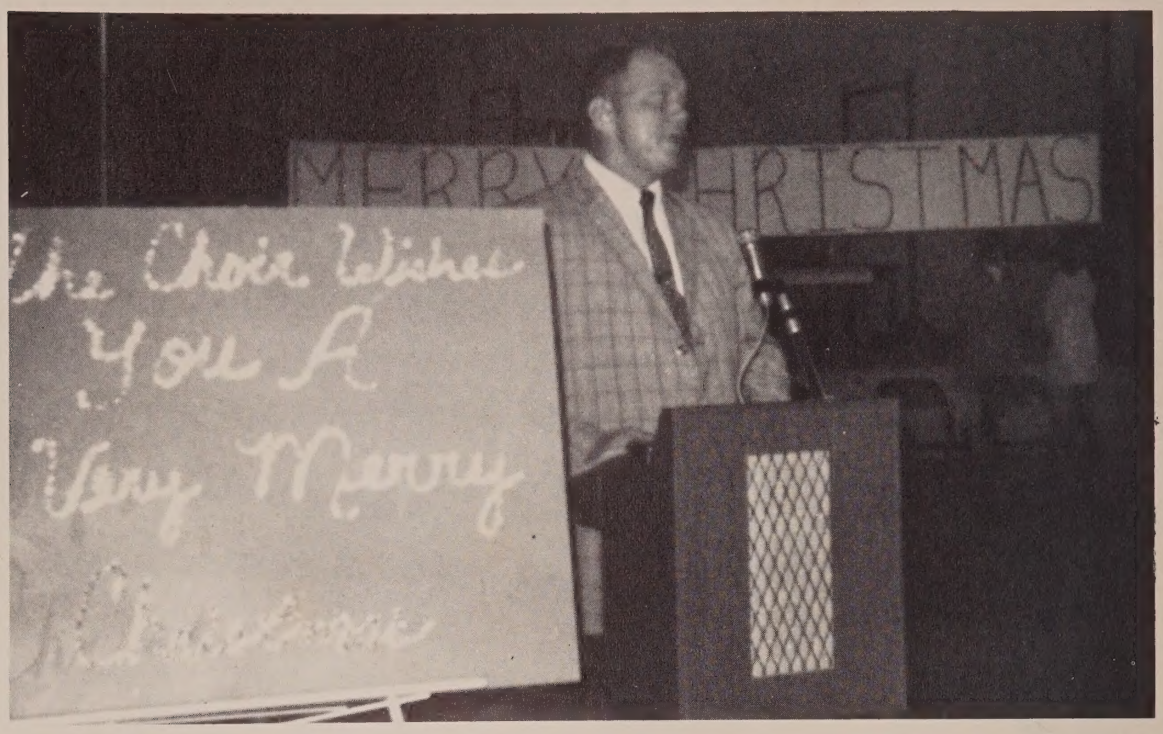

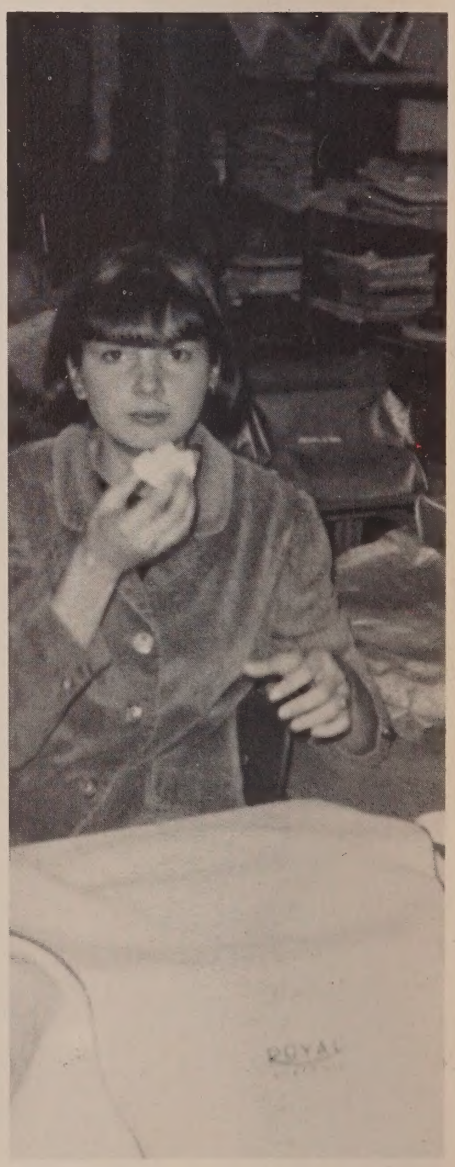

Mr. Mitchell extends warm greetings to students (at top). The Chorus (above) sings a song of Christmas. After program classes enjoy their Christmas parties. Charlotte Collins (right) eats. Seniors (on opposite page) get together in Mr. Roche's room for their class party. Even Mrs. Dykes and Mr. Roche join in the Christmas spirit, while refreshing themselves with punch and cake. The Chorus (bottom right) after completing the program.

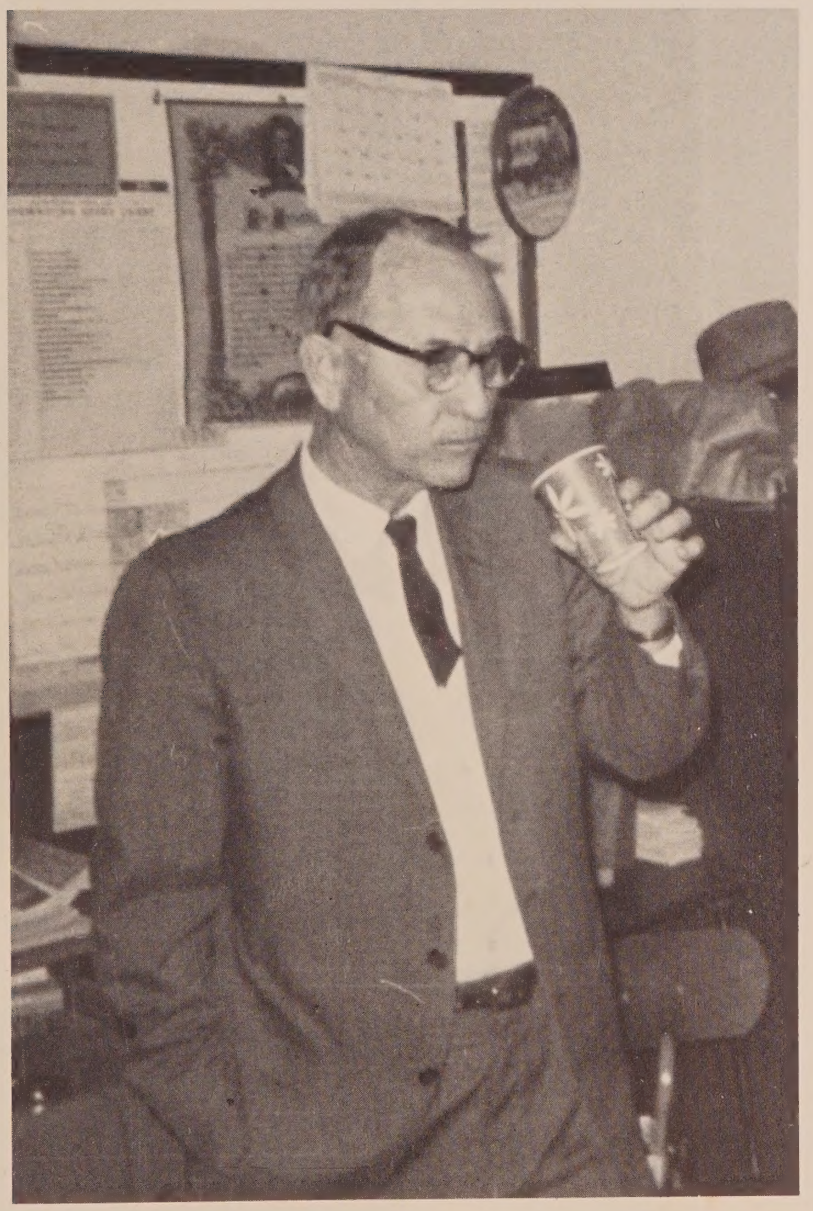

Christmas week, December 15-19, was a time of spirit and song at V.H.S. Christmas spirit was demonstrated by the bright and colorful decorations students and faculty contributed to the happy season. On Friday the Vagabonds and the Chorus joined forces and treated the school body with the Christmas Story and several carols. Each class had a Christmas party for their enjoyment after the program.

SENIORS

CONFIDENT SENIORS PULL AHEAD

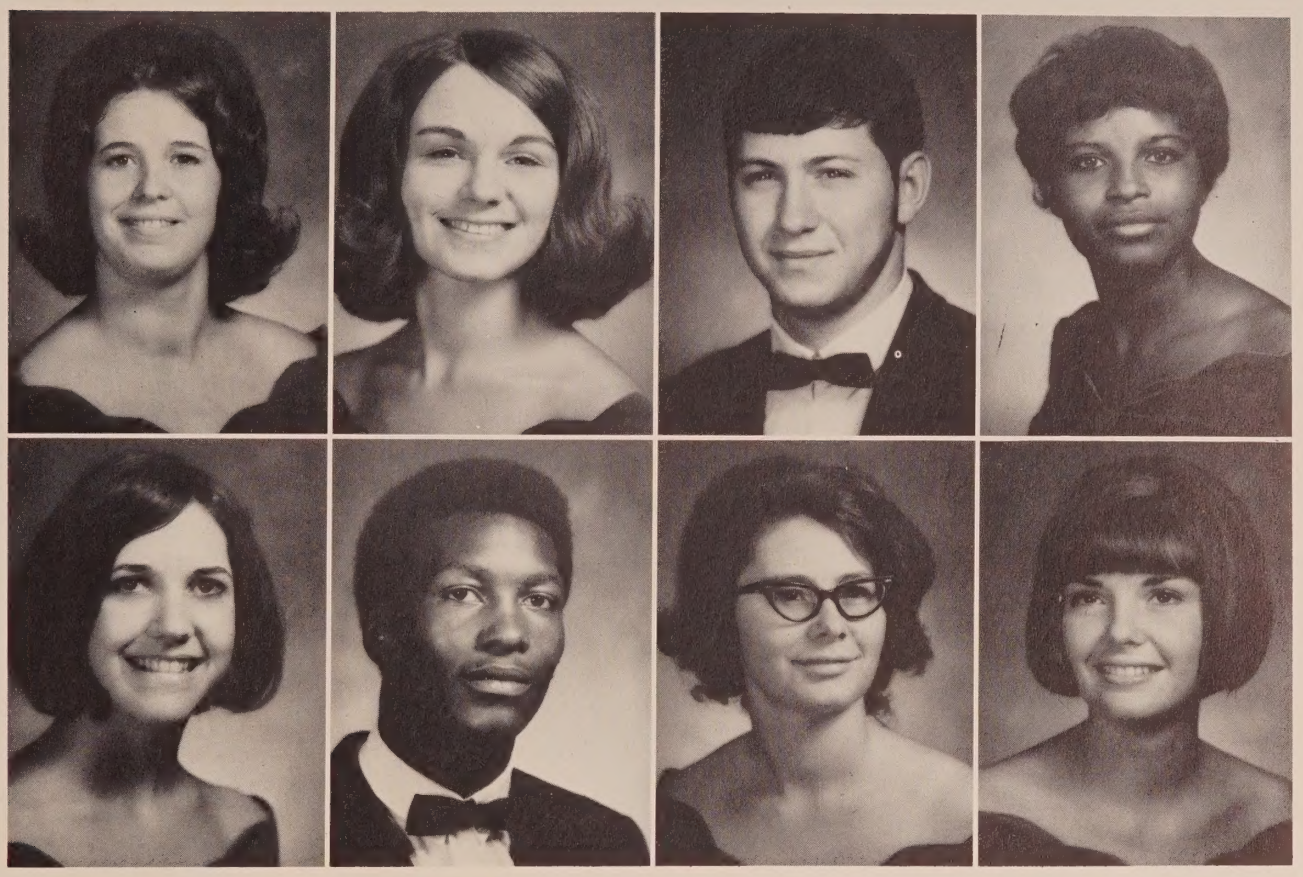

ELAINE ARMSTRONG | CANITHA BATES | NEWTON BROCK | CLARA BROWN

DEBBIE CANNON | CHARLES CHAMBERS | JANICE CLEMMONS | CHARLOTTE COLLINS

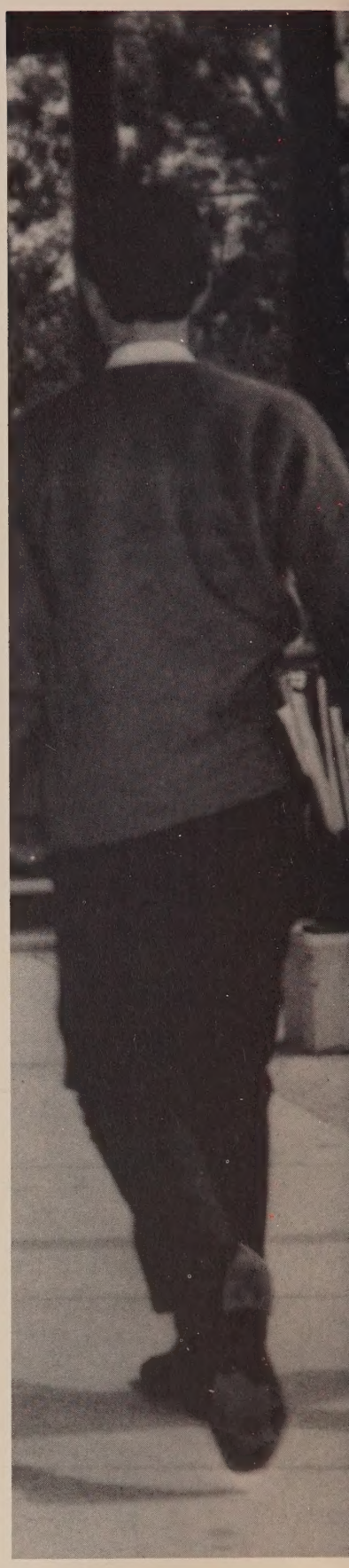

SHARON COOK

JOEY CORTE

LEE ROY DAVIS

PATRICIA DAVIS

RICKY EVERITT

RHONDA FRENCH

JIMMY GARNER

BILLY GIVENS

ALONZO GREEN

BERNICE HAGAN

HIRAM HALL

RICHARD HALL

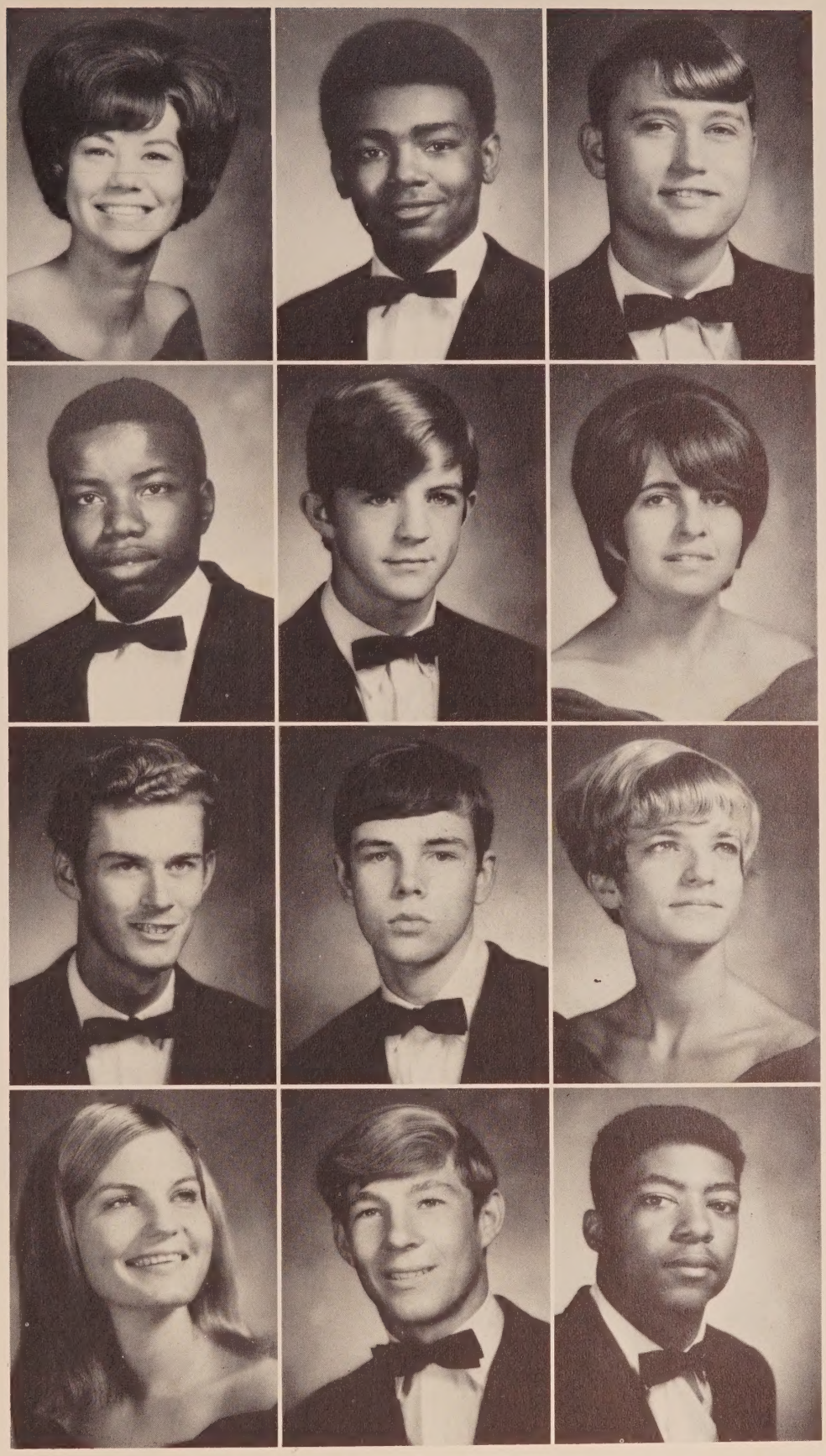

WANDA HELMS

WILLIAM HUDSON

JOHN JENKINS

RICHARD JENKINS

JOE JOHNSON

JOSIE LEAVINS

FRANKLIN LEE

ALBERT LILES

CHRISTINE McCULLOUGH

JUDY McDADE

FRANKIE McKEITHEN

CHARLES MALDON

SENIORS

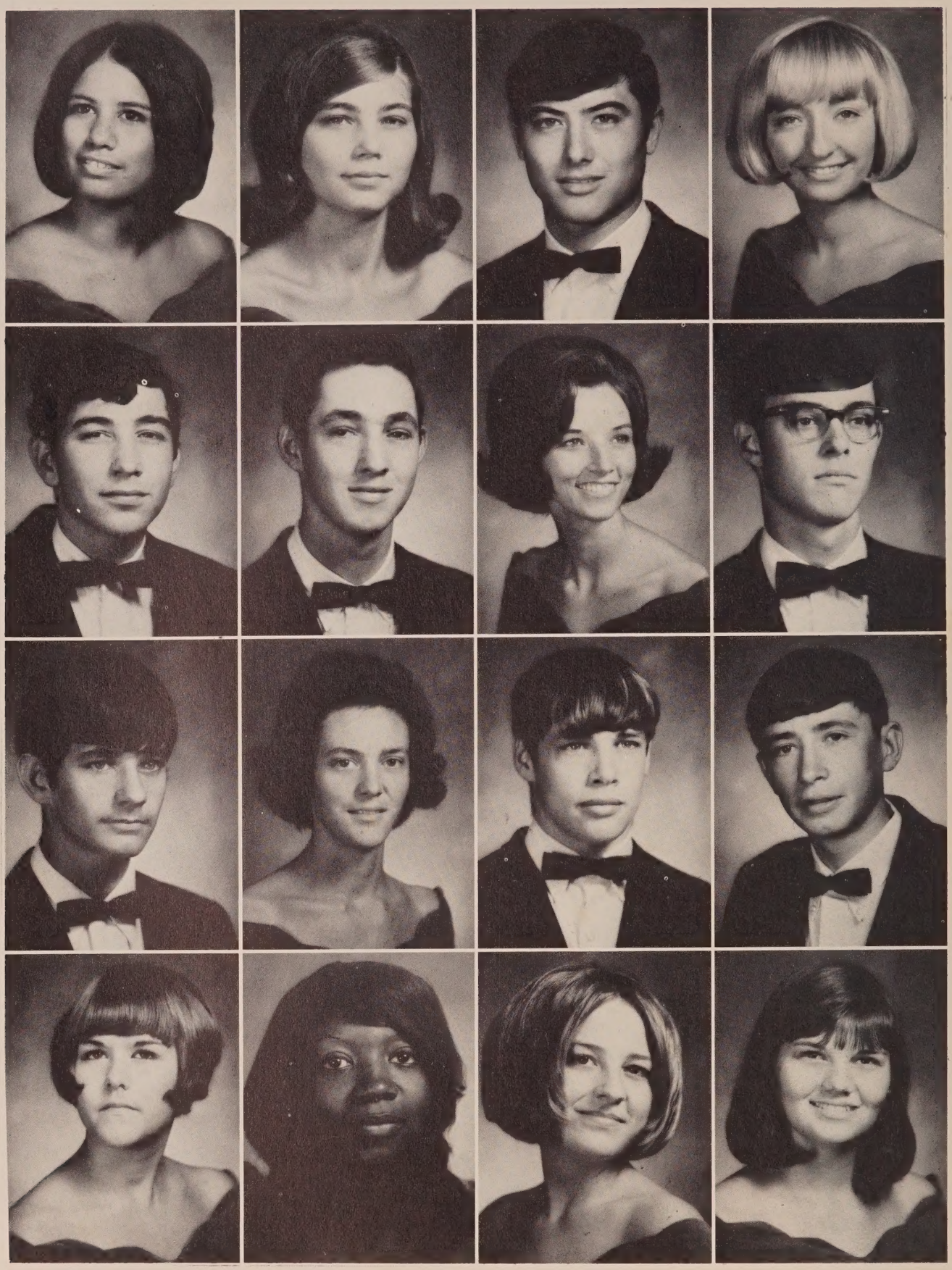

DEBIE MILLER	BRENDA MITCHELL	MIKE OWENS	SABRA OWENS
JAMES PARK	OZELL PATE	FRANCES PELFREY	BUDDY PENNINGTON
WAYNE PETTIS	JUDY PETTIS	MITCHELL PITTS	JEFF RILEY
JANET RUSS	THELMA SHACKLEFORD	JEAN SHEFFIELD	PAM SHORES

Seniors learning to read?

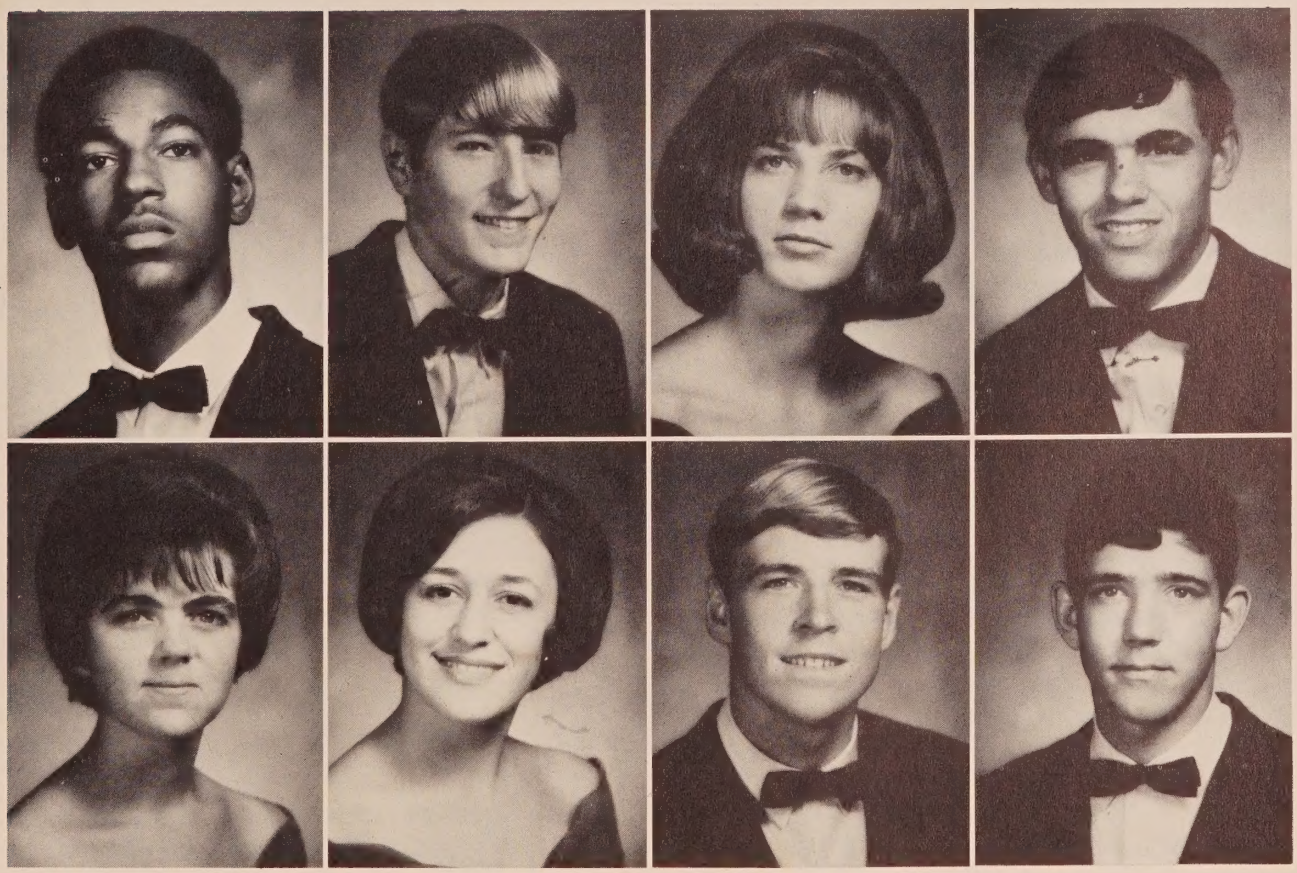

LARRY SMITH

JIMMY STALLINGS

CAROL STRICKLAND

CHARLES SUGGS

MARSHA SYFRETT

JANICE VARNUM

JULIAN WALIZER

LEAON WARD

SENIOR DIRECTORY

VIOLET ELAINE ARMSTRONG "Laine" 5/6/52
Star Route, Vernon, Florida 32462
Pep Club 1,2,4 Vagabonds 1,2,3,4 FHA 1 District Convention 1 Miss Vernon Contestant 4 Junior Revue 3 Glee Club 1,4 District Musical Festival 1 Powder Puff Football 1,2,4 PTA Perfect Attendance Award 1 Vica Club 4 Treasurer 4 4-H Club 1,2,3,4 Reporter 1,2 Local Council Delegate 3 County Council Delegate 4 1st Place Winner at County Events 3 State Delegate to National Citizenship Short Course 4 County Delegate to State Convention 4 Citizenship Award 4

CANITHA GALE BATES "Neff" 10/31/52
P.O. Box 212, Vernon, Florida 32462
Glee Club 2,4 Class Favorite 2 FHA 1,2,3 Historian 3 Chapter Degree 2 Outstanding Member 3 District Convention 2,3 Pep Club 2,3,4 Class Beauty 3 Outstanding Student 3 Florettes 3 National Honor Society 3,4 Secretary-Treasurer 4 Vagabonds 3,4 PTA Awards 1,2,3 Halloween Queen 3 Junior Revue 3 Senior Hall of Fame 4

NEWTON NOBLE BROCK "Figgy" 1/23/52
Route 1, Bonifay, Florida 32425
Vagabonds 1,2,3,4 Reporter 1,2 FFA 1,3,4 FTA 4 V-Club 3,4 Student Council 3,4 President 4 Attended District FASC Convention 4 Attended State FASC Convention 3,4 Voting Delegate 3 Glee Club 1,4 Track 1 Football 3 Basketball 1, 2 Class President 1 Senior Hall of Fame 4 Powder Puff Football King Candidate 2,4 Master of Ceremonies for Halloween Carnival 4 PTA Perfect Attendance Award 1,2 4-H 1, 2,3,4 Attended Summer Camp 1,2 Junior Revue 3 Math Club 1

CLARA VICTORIA BROWN "Vicky" 5/15/52
Star Route, Vernon, Florida 32462
FHA 1 Miss FHA 1 Honor Society 1 Pep Club 1,2 St. Luke A.M.E. Junior Choir Vice President 3 St. Luke A.M.E. Usher 1,2 St. Luke A.M.E. Member 1,2,3,4 Field Day Activities 1st Place 100 yd. Dash

DEBRA FAYE CANNON "Squirt" 5/21/53
Route 1, Bonifay, Flirida 32425
National Honor Society 3,4 Chairman of Public Relations 2 FHA 1,2 Vice President of Public Relations 2 District Convention 1,2 Junior Revue 3 FTA 3,4 President 3 Vagabonds 1,2, 3,4 Vice President 4 Student Council 4 Null Set 3,4 Student Council Representative 4 Pep Club 1,2,3,4 Devotional Club 4 Outstanding Typist 3 Senior Hall of Fame 4 National Merit Scholarship Test 3 National Math Test 1,3 Scholastic Aptitude Test 4 Yearbook Staff 3,4 Business Manager 3 Layout Editor 4 Member of First United Methodist Church Chorus 2,4

CHARLES EDWARD CHAMBERS "C.C." 11/8/51
Route 1, Box 175, Caryville, Florida 32427
Basketball 1,2 FFA 1,2 Choir 1 Football 3,4 V-Club 3,4 Lettered 3,4

JANICE CLEMMONS "Skitter" 3/29/51
Route 2, Box 66-A, Chipley, Florida 32428
FHA 1,2,4, Vice President of Projects 3 Vice President of Public Relations 4 Chapter Degree 2 Outstanding Member 3,4 Outstanding Student in Home Ec. III 3 Chairman of March of Dimes Drive 3 Chorus 4 Devotional Club 3,4 Secretary 3 Devotional Chairman 4 Florettes 2,3,4 Secretary 2 Vice President 3 President 4 Outstanding Member 3 First Place Winner in Florettes Division 2,3 Pep Club 1,2 Betty Crocker Home Makers Test 4 President of YPA Free Will Baptist Church 3 Powder Puff Football 4

CHARLOTTE ELAINE COLLINS "Charlie" 3/23/52
Route 1, Box 200-A, Caryville, Florida 32427
Miss Vernon 4 Yearbook Staff 3,4 Editor 4 Copy Editor 3 Attended Communications Conference 3,4 Jr. Cheerleader 1 Co-Captain 1 Varsity Cheerleader 4 Devotion Club 4 FTA 3 Student Council 2,4 Vagabonds 1,3,4 Student Council Representative 4 FHA 1,2 Secretary 2 Outstanding Member 1,2 Chapter Degree 1 District Meeting 1,2 Candidate for President Protem 2 State Convention 2 Pep Club 1,2,3,4 Glee Club 1,2,4 Reporter 4 Ensemble 1 District Musical Festival 1 Powder Puff Football 2,3,4 Captain 4 Physical Fitness Badge 1,2,3 Class Beauty 3 Halloween Queen 2 Class Reporter 1 Class Secretary 3 Geography Award 1 Outstanding Student 3 PTA Award 1 Junior Revue 3

SHARON LYNETTE COOK "Cookie" 12/5/52
Star Route, Box 14, Vernon, Florida 32462
FHA 1 Outstanding Member 1 Null Set 2,3,4 Devotional Club 1,2,3,4 Program Chairman 2 Vice President 3 Student Council 3,4 FTA 3,4 Student Council Representative 3,4 Vagabonds 1,2,3,4 Secretary 4 Chorus 4 Pep Club 1,2,3,4 Secretary 4 Paper Staff 4 Powder Puff Football 1,2,3,4 Captain 4 President of Class 2 Outstanding Typist 3 Yearbook Staff 3,4 Sports Editor 3 Typist 4 Communications Conference 3,4 Spanish Club 2 Halloween Queen 1 Mistress of Ceremonies for Junior Revue 3 Mistress of Ceremonies for Homecoming 4 Florida Teaching Scholarship Test 4 Runner-up in Student Council Peace Essay Contest 3 National Merit Scholarship Test 3 National Math Test 1,3 Member of Abigail Free Will Baptist Church Primary League Teacher 4

JOSEPH FRANCIS CORTE "Corky" 3/5/52
Route 1, Caryville, Florida 32427
FFA 1,2,3,4 Sentinel 1 Reporter 3,4 Glee Club 2,4 Science Club 4 Reporter 4 Library Club 1,4 Junior Revue 3

LEE ROY DAVIS "Sweet Daddy" 12/1/52
Route 1, Box 175-3, Caryville, Florida 32427
Football 1,2,3

PATRICIA ANN DAVIS "Pat" 8/2/52
Route 1, Box 178-C, Caryville, Florida 32427
Associate Secretary 1 Miss Homecoming Attendant 1 FHA 2 Miss FHA 2 Honor Society 1 Treasurer 2 Speech and Drama Club 2 Miss Roulac Attendant 2 Business Manager of Student Council 2 Pep Club 3 Historian of DECA 4 Secretary Sunday School 4 Member of St. Mathis Church 1,2,3,4

RICHARD STEVEN EVERITT "Ricky" 7/13/52
Route 2, Box 144, Chipley, Florida 32428
Basketball 1,2,3,4 Lettered 1,2,3,4 Football 1,2,3,4 Lettered 1,2,3,4 Track 1,2,3 Lettered 3 Baseball 1,2,3,4 Lettered 1,2,3,4 All Conference 3,4 Most Valuable Player 3 Best Lineman 3 Captain 3,4 Vagabonds 1,2,3,4 V-Club 2,3, 4 President 3 Powder Puff King Candidate 1,4 Halloween King 2,3 President of Class 4 Junior Revue 3 Senior Hall of Fame 4 FFA 2,3 Yearbook Staff 4 Sports Editor 4 FTA 3,4 Vice President 4

RHONDA KAY FRENCH "French" 12/2/52
Route 1, Caryville, Florida 32427

Powder Puff Football 2,3,4 Pep Club 2,3,4 Vagabonds 2 FHA 2

JIMMY KENT GARNER "Shorty" 1/24/52
P.O. Box 152, Caryville, Florida 32427
Football 1,3,4 Lettered 4 Baseball 3,4 Lettered 3,4 V-Club 3,4 Parliamentarian 4 Track 4

WILLIAM THEODORE GIVEN "Billy" 12/13/51
c/o Crystal Lake Station, Wausau, Florida 32463
FFA 1 Agriculture Award 2

ALONZO JACKIE GREEN "Al" 2/24/52
P.O. Box 281, Vernon, Florida 32462
Basketball 1 Band 1

BERNICE ALLAN HAGAN "Bernie Boy" 5/7/52
P.O. Box 141, Wausau, Florida 32463
Football 1,2,3,4 Basketball 1 Track 2,3,4 District Mile Relay Team, First Place 3 Physical Fitness 1,3,4 Top Ten of Vernon 1,3,4 Presidential Fitness Award 1 V-Club 2,3,4 Softball 1,2,3,4 Junior Revue 3 Class Reporter 2 Parliamentarian 3

HIRAM ALVIN HALL "Alvin" 3/12/50
Box 278, Vernon, Florida 32462
Library Club 1 Devotional Club 1,2,3,4 Manager of Football and Basketball 3 Pep Club 4 Vagabonds 3 Library Award 3

RICHARD GRANT HALL "Mouse" 8/24/51
Box 128, Vernon, Florida 32462
FFA 1,2,3,4 Sentinel 4 V-Club 4 Track 3 Basketball 2

WANDA JEAN HELMS "Jeanie" 9/5/51
Route 1, Caryville, Florida 32427
Glee Club 1,2 Attended Music Festival 1 FHA Chapter Degree 2 Vagabonds 1 Pep Club 1,2 Attended Physical Fitness Meet 1 Powder Puff Football 1 FFA Sweetheart 2 Junior Revue 3 Majorette 3 Miss Vernon Contestant 4 4th Runner-up 4 Free Will Baptist State Convention 4 Treasurer of Vocational Industrial Clubs of America 4

WILLIAM EDDIE HUDSON "Sweet Thing" 3/9/52
Route 1, Box 3-B, Caryville, Florida 32427
NONE

JOHN EDWARD JENKINS "Big John" 3/22/50
Route 2, Chipley, Florida 32428
FFA 1,2,3 4-H Club 3 Vice President 3

RICHARD JENKINS JR. "Junior" 3/4/52
Star Route , Box 19, Ebro, Florida 32462
FFA 1 Band 1

JOSEPH MICHAEL JOHNSON "Joe" 10/3/52
P.O. Box 225, Vernon, Florida 32462
Football 2,3 Baseball 2,3,4 FFA 1,2 V-Club 3,4 Vagabonds 1,2,3,4 President 4 Junior Revue 3 Powder Puff King 3 Class Favorite 2 Time Magazine Test Award 3

JOSIE LEAVINS "Jo" 11/16/52
Route 1, Vernon, Florida 32462
NONE

FRANKLIN WILSON LEE "Frank" 8/24/50
Route 1, Bonifay, Florida 32425
NONE

ALBERT DOUGLAS LILES "Al" 10/16/52
Route 1, Vernon, Florida 32462
Basketball 1,2 Baseball 3,4 Vagabonds 1,2,4 FFA 2,3 Outstanding Biology 2 Outstanding Typist 3 Outstanding Geometry 3 Outstanding Algebra II 2 Outstanding Student 2,3,4 Class Reporter 3 Senior Hall of Fame 4 Glee Club 1,2,4 PTA Perfect Attendance Award 1,3

CHARLES EDWARD MALDON "Edd" 4/15/52
P.O. Box 81, Caryville, Florida 32427
Honor Society 2,3,4 FFA president 2 FFA Parliamentary Procedure Winner 2 FFA Trophy 2 Track Star Award 2 Track and Field Day Award 2 Class Vice President 2 Outstanding Forestry Award 2 Parliamentary Procedure Leader 2 History Award 3

CHRISTINE McCULLOUGH "Chris" 10/3/51
Route 1, Bonifay, Florida 32425
Pep Club 1,2,3,4 Reporter 2 President 3,4 Vagabonds 1,2,3,4 Secretary 3 FHA 1,2,3 Vice President Public Relations 2,3 Outstanding Member 2,3 Chapter Degree 2 Attended State Convention 2,3 Glee Club 1,2,4 Vice President 4 Attended District Music Festival 1 Outstanding Member 1 Band 3 Majorette 3 Miss Vernon Contestant 3,4 First Runner-up Homecoming Queen 4 Miss VHS 4 Halloween Queen 4 Class Vice President 3,4 Powder Puff Football 1,2,3 Junior Revue 3 Paper Staff 4 Attended Communications Conference 4 Junior Cheerleader 1

JUDY McDADE "Smack Dade" 9/11/52
Route 1, Vernon, Florida 32462
Powder Puff Football 1,2,3,4 Miss Vernon Contestant 4 Second Runner-up 4 Homecoming Queen Candidate 2,4 Vagabonds 1,2,3,4 Pep Club 1,2,4 Varsity Cheerleader 4 Junior Revue 3

WILLIAM FRANKLIN McKEITHEN "Frank" 10/1/52
P.O. Box 253, Vernon, Florida 32462
Football 2,3,4 Captain 4 All Conference Honorable Mention 4 Powder Puff King 4 Mr. VHS 4 V-Club 2,3,4 Baseball 4 Track 2 Halloween King 4 Class Parliamentarian 4 Junior Revue 3

DEBIE MICHELLE MILLER 8/6/52
Star Route, Box 62, Vernon, Florida 32462
4-H Club President 2,3,4 Youth Advisor 4 County Council President 4 Delegate to District Events 3,4 County Judging Team 1,2,3,4 Northwest Fla. 1st High Individual Dairy Judge 3 County Delegate 4-H State Convention 1,2,3,4 Outstanding Individual 1,2,3,4 District Winner 3,4 Editor of District Newspaper 4 State Events 3,4 State Conference 1,2,3,4 State Delegate to Washington D.C. 4 State Citizenship Award 4 FHA 1 District Convention 1 Vagabonds 1,2,3,4 Pep Club 1,2,3,4 Glee Club 1,2,4 Secretary 4 Attended District Music Festival 1 Majorette 3 Junior Revue 3 Halloween Queen 4 Miss Vernon Contestant 4 Paper Staff 4

BRENDA NELL MITCHELL "Brendie" 10/13/52
P.O. Box 306, Vernon, Florida 32462
Junior Cheerleader 1 Captain 1 Varsity Cheerleader 2,3,4 Captain 4 Pep Club 1,2,3,4 FHA 1,2,3,4 Historian 2 Secretary 3 Parliamentarian 4 Chapter Degree 2 Outstanding Member 2,3 Attended State Convention 2,3 Florettes 3 V-Club 3,4 Vice President 4 Chorus 1,4 Homecoming Queen Candidate 2,4 Junior Revue 3 Miss Vernon Candidate 4 Class President 1 Powder Puff 1,2,3,4 Captain 4 Senior Hall of Fame 4 Betty Crocker Home Makers Test 4 Yearbook Staff 4 Business Manager 4 Outstanding Florida Teenager 4 FTA 4 MYF Officer 3 Attended Music Festival 1

MICHAEL HENDERSON OWENS "Mikey" 1/22/52
P.O. Box 35, Wausau, Florida 32463
Football 2,3,4 Co-Captain 4 Honorable Mention All-Conference 3 V-Club 2,3,4 President 4 Halloween King 4 Powder Puff King Candidate 3,4 Junior Revue 3 Baseball 4 Chorus 4 1st Place Softball Throw 3

SABRA LOUVENIA OWENS "Little Bit" 11/14/52
Route 2, Box 202, Chipley, Florida 32428
Junior Cheerleader 1 Varsity Cheerleader 2,3,4 Co-Captain 4 Pep Club 1,2,3,4 V-Club 4 Secretary 4 Vagabonds 1,2, 3,4 Reporter 4 FHA 1,2,3 Chapter Degree 3 Glee Club 1,2,4 Secretary 4 All-State Chorus 1 Ensemble 1 District Music Festival 1 Glee Club Award 1 Class Favorite 3 Class Secretary 2 Powder Puff Football 1 Student Council 4 Junior Revue 3 Homecoming Queen Second Runner-up 4 Devotional Club 4 Vice President 4 FTA 3 Yearbook Staff 4 Copy Editor 4 Attended Communications Conference 4 Sunday School Class Secretary

JAMES MICHAEL PARK 10/7/52
P.O. Box 237, Vernon, Florida 32462
NONE

EUEL OZELL PATE "Buddy" 4/9/48
Route 1, Box 172-A, Caryville, Florida 32462
FFA 1,2

ANN FRANCES PELEREY "Frank" 12/31/51
Vernon, Florida 32462
Powder Puff 1,2,3,4 Captain 4 Class President 1 Vice President 2 Secretary 3 Secretary of VICA Club 4 Member of VICA 4 Pep Club 1,2,4 Vagabonds 1,2,3,4 Student Council 2,4 Halloween Queen 3 Varsity Cheerleader 4 Glee Club 1,4 FHA 2 Miss Vernon Contestant 4 Junior Revue 3 District Music Festival 1 Attended District FHA Convention 2 Physical Education Award 2 Track 1,2 Class Favorite 1 Sunday School Secretary of Young People

SEABORN LEE PENNINGTON "Buddy" 8/25/52
Route 2, Box 204, Chipley, Florida 32428
Football 1,2 Basketball 1,2 FFA 1,2 Secretary 1 FTA 2,3,4 Reporter 4 Devotional Club 3,4 Program Chairman 3 President 4 Honor Society 3,4 Vice President 4 Student Council Convention 1 Student Council 1 P.E. Physical Fitness Certificate 1 PTA Certificate of Recognition 1,2 Attended FFA Career Day 2,3 Mathematics Medal 1 Social Studies Medal 1,3 Typing Award 3 Outstanding Teenager of America 4 One of the top three in Senior Class 4 Senior Hall of Fame 4 Member of Bonnet Pond Church 1,2,3,4 Member of MYF 2,3,4 Vice President 4

HOWARD WAYNE PETTIS "Limas" 10/12/52
Route 1, Vernon, Florida 32462
Junior Revue 3

JUDY ANN PETTIS "Jap" 4/18/52
Route 4, Box 176, Chipley, Florida 32462
Powder Puff Football 1,2,3,4 Captain 2,3,4 Pep Club 3,4 Vice President 3 Outstanding Student 2,3,4 National Honor Society 3,4 President 4 Vagabonds 1,3,4 Null Set 3 FTA 4 Junior Revue 3 Summer Softball 2,3,4 Broke Arm 4

HENRY MITCHELL PITTS "Buddy" 6/29/52
P.O. Box 653, Vernon, Florida 32462
Football 2,3,4 Honorable Mention All Conference 3,4 Baseball 2,3,4 Basketball 1,2 V-Club 3,4

WADE JEFFERSON RILEY "Bodean" 12/27/52
Route 4, Chipley, Florida 32428
FFA 1,2

JANET RUSS "Metal Mouth" 2/25/53
P.O. Box 556, Vernon, Florida 32462
Pep Club 1,2,4 Vice President 4 Devotional Club 2,4 Secretary 4 Null Set 2,3,4 Chairman 4 Student Council 1,2,3,4 Secretary-Treasurer 2 Vice President 3 Parliamentarian 4 District I Convention Delegate 2,3,4 FASC Conference Delegate 4 Homecoming Activities Chairman 3,4 Florida Teaching Scholarship Test 4 Junior Revue 3 Mistress of Homecoming Ceremonies 2,3 First Baptist Church Member 1,2,3,4 Associate Pianist 3,4 National Honor Society 3,4 Student Council Representative 3,4 Outstanding Student 3 Senior Hall of Fame 4 Paper Staff 4 Editor-in-Chief 4 Glee Club 1,2,4 All-State Chorus 1 Associate Accompanist 1 Reporter 1 Accompanist 4 Outstanding Member 1 Debate Club 2 Red Cross Fund Drive Chairman 3 Student Council Essay Contest Winner 3 National Math Test 1,3 FTA 1,3,4 President 4 National Merit Scholarship Test 3 FHA 1 Junior Cheerleader 1 Outstanding Florida Teenager Award 4 Powder Puff Football 1,3,4 Honorary Captain 4 Outstanding Typist 3 Outstanding English 1,3 Honorary Yearbook Staff Member 3,4

THELMA LOUVERN SHACKELFORD "Vernie" 4/7/52
Star Route, Box 101, Vernon, Florida 32462
FHA 1 Student Council 1 Class Sweetheart 1 Pep Club 1,2 Homecoming Queen 4

NELDA JEAN SHEFFIELD "Jeanie" 8/28/52
Star Route, Vernon, Florida 32462
NONE

PAMELA DIANNE SHORES "Pam" 9/29/52
Route 2, Box 47, Chipley, Florida 32428
FHA 1,2,3,4 District 1,2,3 Voting Delegate 2,3 March of Dimes Drive 2 Vice President of Degrees and Projects 2 Chapter Degree 2 President 3 Outstanding Member 2,3 Secretary 3 Powder Puff Football 1,2,3,4 Captain 4 Pep Club 1,2,3,4 Secretary 2 Class Secretary 4 Home Ec. III Award 3 Senior Hall of Fame 4 Mistress of Ceremonies of Miss Vernon Contest 3 Glee Club 1

LARRY BENJAMIN SMITH "Sam" 6/25/52
Box 25, Ebro, Florida 32437
FFA 1 Basketball 2,3,4 Lettered 2,3 Track 3

JAMES ROBERT STALLINGS "Jimmy" 12/18/52
Route 4, Box 207, Chipley, Florida 32462
Softball 1,2 Math Club 1,2 Latin Club 1,2 Speech Club 1 Null Set 3

MATTIE CAROL STRICKLAND "Kay" 1/3/52
General Delivery, Ebro, Florida 32437
FHA 1 District Convention 1 Glee Club 2 Devotional Club 3 Student Council 3 Paper Staff 4 Junior Sunday School Class Secretary-Treasurer 2

CHARLES EDWARD SUGGS "Rosie"
Box 643, Vernon, Florida 32462
Football 2 FFA 1,2 Basketball 1,2 Baseball 3,4

MARSHA LYNETTE SYFRETT "Sweet Thang" 11/12/52
Route 4, Box 218, Chipley, Florida 32428
FHA 1 District Convention 1 Glee Club 2

JANICE DIANNE VARNUM "Sug" 4/8/52
General Delivery, Crystal Lake, Florida 32463
FHA 1,2 District Convention 1 Pep Club 1,2 Glee Club 1,2 Vagabonds 1 Junior Cheerleader 1

JULIAN LEE WALIZER "Lee" 1/30/52
Route 4, Box 259, Chipley, Florida 32428
Football 3,4 Master of Ceremonies of Junior Revue 3 President of Class 3 Halloween King 3 Summer Softball 1,2,3,4 Baseball 4 V-Club 3,4

LEAON EARL WARD 9/18/52
Star Route, Vernon, Florida 32462
Basketball 1 Track and Field Day 3rd Place 220-yd. Run 3 Glee Club 1 Junior Revue 3

ADVERTISERS

Compliments
of

FLORIDA BANK AT CHIPLEY

COMPLETE BANKING SERVICES

Member Florida National Group of Banks

Member Federal Deposit Insurance Corporation

Chipley Florida

McENTYRE'S
IGA FOODLINER

638-4488

416 Railroad Avenue East
Chipley, Florida

"The owner is in the store"

HOUSE OF FLOWERS

WHERE YOU FIND THE BEST FOR EVERY OCCASION WITH
PERSONAL CARE

Pottery and Gifts

515 South 6th Street
Chipley, Florida

638-1468

638-1778

Compliments
of

BONIFAY HARDWARE

Bonifay Florida

Compliments of

CENTRAL OFFICE SUPPLY

108 West U. S. 90 Highway
Phone 547-2277

Bonifay Florida

CHIPLEY DRY CLEANERS

The Home of Satisfied Customers
Phone 638-0443 MRS. H. L. TRAWICK
Chipley Florida

CHIPLEY

DRY CLEANERS

Chipley Florida

Call Corbin's Packing House
for Your Meat Processing

Chipley-Vernon Highway
Phone 638-0673

TOWNSEND'S

Building Supply Company

Phone 638-1625

Chipley Florida

LAUNDRESS AUTO WRECKING

Used Parts All Cars and Trucks

Phone 547-4751

Highway 90 West Bonifay, Florida

Compliments
of

SUE'S BEAUTY SHOP

Operators: SUE WHITAKER
LINDA WELLS

Owner: SUE WHITAKER

Vernon Florida

Compliments of

RIVERVIEW RESTAURANT

Phone 535-2438

Vernon Florida

BUSH APPLIANCE & HARDWARE CO.

Kelvinator Appliances

Bonifay Florida

CLARK INSURANCE COMPANY

E. Pennsylvania Ave.

Chipley Florida

THOMAS
GULF STATION

Bonifay Florida

AL LOWE

MILLER & JERKINS, INC.

Ready Mixed Concrete and
Building Supplies

Bonifay Florida

Compliments of

JAMES CLEANERS AND LAUNDRY

Bonifay Florida

Compliments of

**PADGETT'S
DRUG COMPANY**

Phone 547-2661

Bonifay Florida

HARRISON LUMBER COMPANY

Manufacturer of Pine and
Hardwood Lumber

Wholesale and Retail

Phones: 548-3211 Day
548-3650 Night

Caryville Florida

LITTLE FLOWER SHOP

FLORISTS' TELEGRAPH DELIVERY
Send Flowers Worldwide
INTERFLORA

110 Michigan Ave.
Bonifay, Florida
Phone 547-5481

LILLIAN LITTLE, Owner

HENRY A. BROCK

STANDARD SERVICE STATION

STANDARD OIL DEALER

Vernon Florida

HOLMES COUNTY MILLING COMPANY

Custom Crushing and Shelling
A Complete Line of Feeds, Seed,
Insecticides and Fertilizers
Purina Dealer

Bonifay Florida

FARM AND GARDEN CENTER

Feed Seed Fertilizer

Vegetable and Garden Plants
129 W. Waukesha St. Bonifay, Fla.

BOOSTERS

C & R AUTO PARTS - Bonifay, Florida
PELT'S 5 & 10 - Bonifay, Florida
BOWERS SERVICE STATION - - - - - - - - - - - - - - - - - - - Caryville, Florida
MACK PEEL GROCERY - Chipley, Florida
CRAWFORD FURNITURE COMPANY - - - - - - - - - - - - - - - Chipley, Florida
HOWARD CLEANERS - Chipley, Florida

PARRISH-BATES HARDWARE

Phone: 535-2501

Vernon Florida

PITTS BEAUTY SHOP

547-2331

Bonifay Florida

Industrial Commercial
Residential
Electrical Installation and Wiring

E. L. SMITH Phone 638-1529

SUR-GAS INC.

Make Sur-Gas Your Gas
Phone 547-2951

Bonifay Florida

BONIFAY LIVESTOCK
U. S. 90 East
Hughes Brothers Tractor
Phone 547-7271

Bonifay Florida

RICH'S RESTAURANT

Bonifay Florida

HOLMES COUNTY ADVERTISER

Commercial Printing

Bonifay Florida

Compliments of

PIPPIN T. V. SERVICE

Phone 535-2222 Vernon, Florida

Compliments of

KENDRICK'S GROCERY

P. O. Box 214

Vernon Florida

CARLILE JEWELER

Chipley Florida

J. D. BROWN

DAIRY DREAM

Bonifay Florida

HOLMES COUNTY
FURNITURE COMPANY

P. L. PAUL JR.

Phone 547-5741

Bonifay Florida

Compliments of

KOLMETZ
SERVICE STATION

Vernon Florida

things go better with Coke
TRADE-MARK®

DRINK
Coca-Cola
TRADE-MARK®

Bottled Under Authority of The Coca-Cola Company By
HYGEIA COCA-COLA BOTTLING COMPANY
DeFuniak Springs, Florida

Compliments of
KUT'N KURL BEAUTY SHOP
638-4224
Chipley Florida

Compliments of
BURDESHAW INSURANCE CO.
Chipley Florida

Compliments
of
CHIPLEY HARDWARE COMPANY, INC.
Chipley Florida

W. E. (BILL) JOHNSON
STANDARD OIL COMPANY
Phone 638-1038
Post Office Drawer 250
Chipley Florida

CHEVROLET
HOWELL CHEVROLET COMPANY
Highway 90 West
Bonifay Florida

OWENS DIXIE DANDY
Phone 535-2143
Vernon Florida

WATFORD'S DRUG STORE
"Just What Your Doctor Orders"
Phone 638-0034
Chipley, Florida

KING'S ECONOMY DRUG

111 Virginia Street

Phone 547-2931 Reg. No. 14623

Bonifay Florida

ARNOLD LUMBER COMPANY

Caryville Florida

ANDY'S ONE STOP MERCHANDISE

Caryville Florida

Compliments

of

PEEL FUNERAL HOME

Phone
Bonifay 547-7711

Bonifay Florida

WEST FLORIDA GAS AND FUEL

24-Hour Service 7 days a week

Office phone 638-1173

Nights and Weekends 638-0720

Chipley Florida

Your IGA

Friendly Foodliner

BILLY R. PHILLIPS, manager

It Pleases Us to Serve You

Bonifay Florida

TOWNSEND'S BUILDING SUPPLY COMPANY

Phone 638-1625

Chipley Florida

NORTHCUTT DRUG STORE

Rexall Reg. No. 4655

Prescription Druggists

Phone 638-1040

Chipley Florida

HUBERT-MIKE OWENS

BAY

Service Station

gasoline - tires - batteries

Wausau Florida

Compliments
of

SIMS FUNERAL HOME

547-4681

Bonifay Florida

HOWELL BUILDING MATERIAL COMPANY

"Everything for the Home from Foundation right on up through the Roof."

Phone 547-4801

Bonifay Florida

Compliments
of

WESTERN AUTO ASSOCIATE STORE

The Family Store

Tel. 547-4721

Bonifay Florida

Compliments of

BOWEN HARDWARE COMPANY

Bonifay Florida

Sinclair Gas
Washing
Minor Repairs
Tune-ups
Tire Repairs

Chipley

LAND'S TIRE CENTER

BUFORD LAND, Owner

Hwy 90 East

Phone 638-9341

Tractor Tires
Brake Work

Tire Bargains
Goodyear
Armstrong
Wheel Balancing
Schenuit

Florida

Phone - 547-5961

BUSH AUTO AND IMPLEMENT COMPANY

Your FORD MERCURY Dealer

Bonifay Florida

JONES GROCERY and MARKET
Furniture and Appliances -
Homelite Chainsaws
Freezer Meats - Killed,
Cut and Wrapped
King Korn Stamps

Vernon 535-7386 Florida

Compliments of

GULF POWER COMPANY

Chipley Florida

SIMMONS

Property of
Vernon Historical Society
Donated by
Stephen Brown Simmons
2012
Property of